

FT
MEADE
E 61
.B36
pt. A
Copy 2

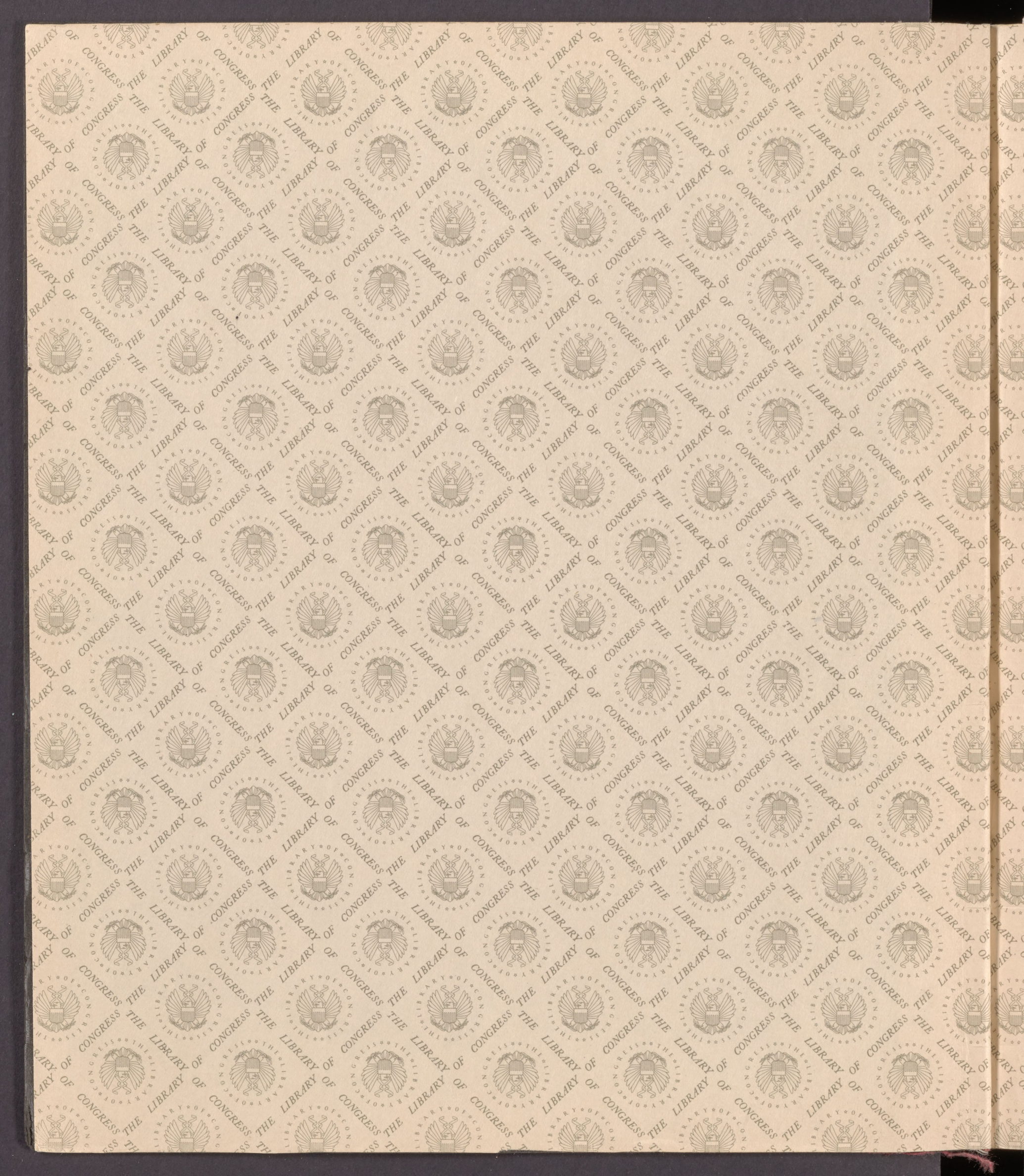

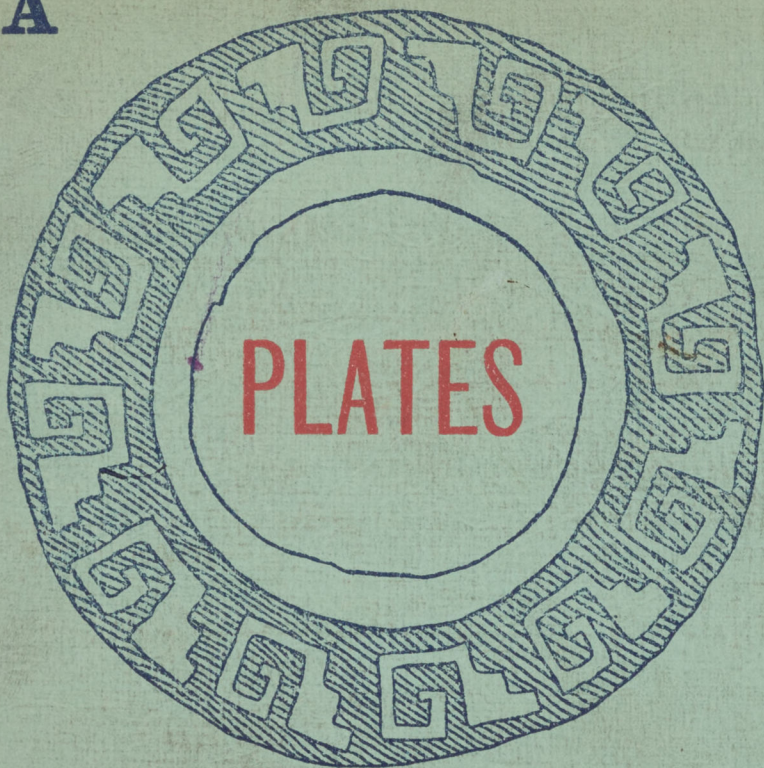

A



16790-22

Copyright, 1894,

by

WILLIAM SULLY BEEBE

All Rights Reserved.

HALF-TONES

FROM

NEGATIVES TAKEN BY THOMAS A. PAINTER

IN

PERU-BOLIVIA

FOR

MAJOR WILLIAM S. BEEBE.

[Cosmic theory of primes]



E61
1936
copy 2

9

FROM NEGATIVES TAKEN BY THOMAS A. PAINTER FOR MAJOR WILLIAM S. BEEBE.



LIMA, PERU, SOUTH AMERICA.

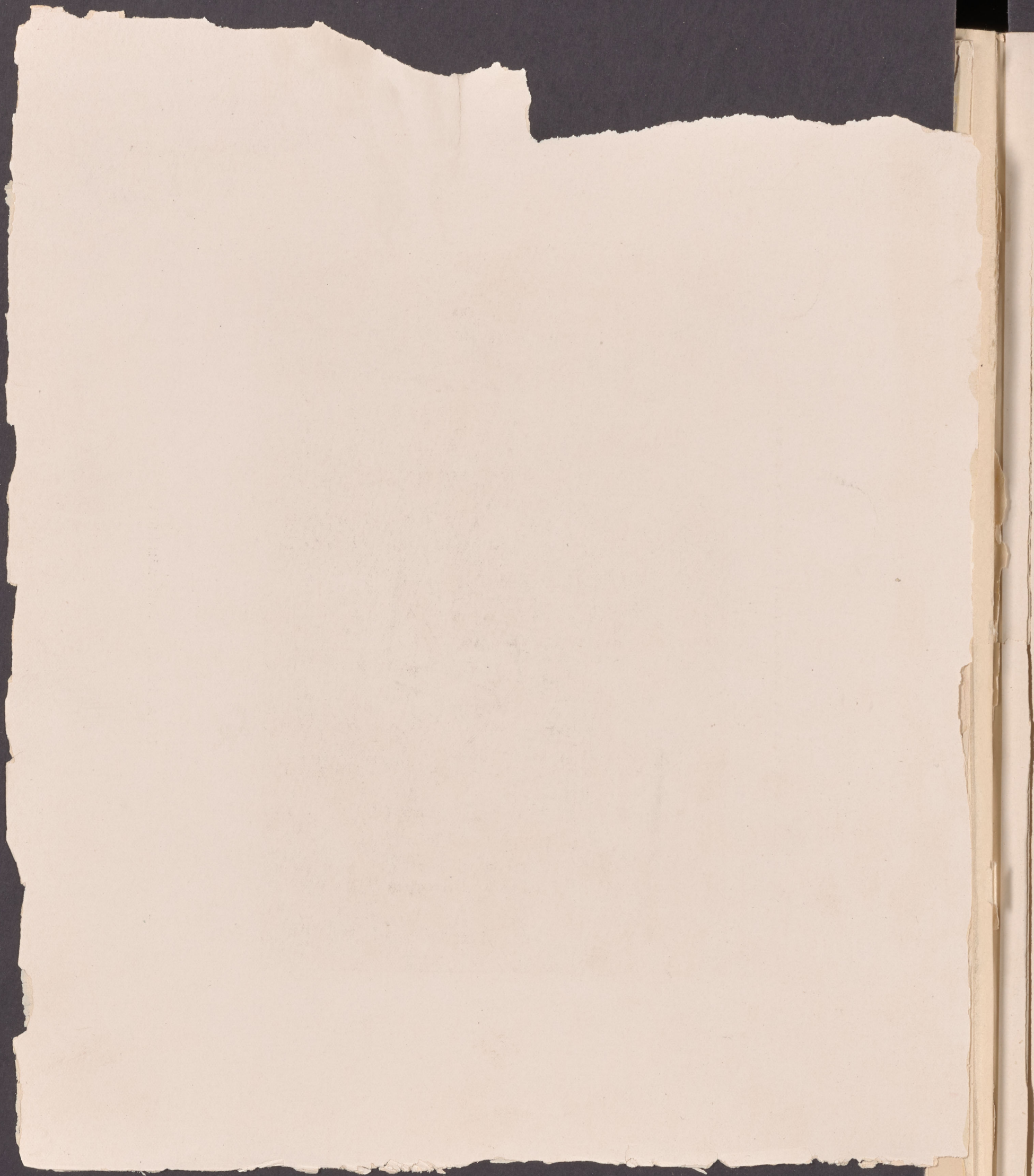

FROM NEGATIVES TAKEN BY THOMAS A. PAINTER FOR MAJOR WILLIAM S. BEEBE.



EXCAVATION OF MUMMY AT ARICA, PERU, SOUTH AMERICA.

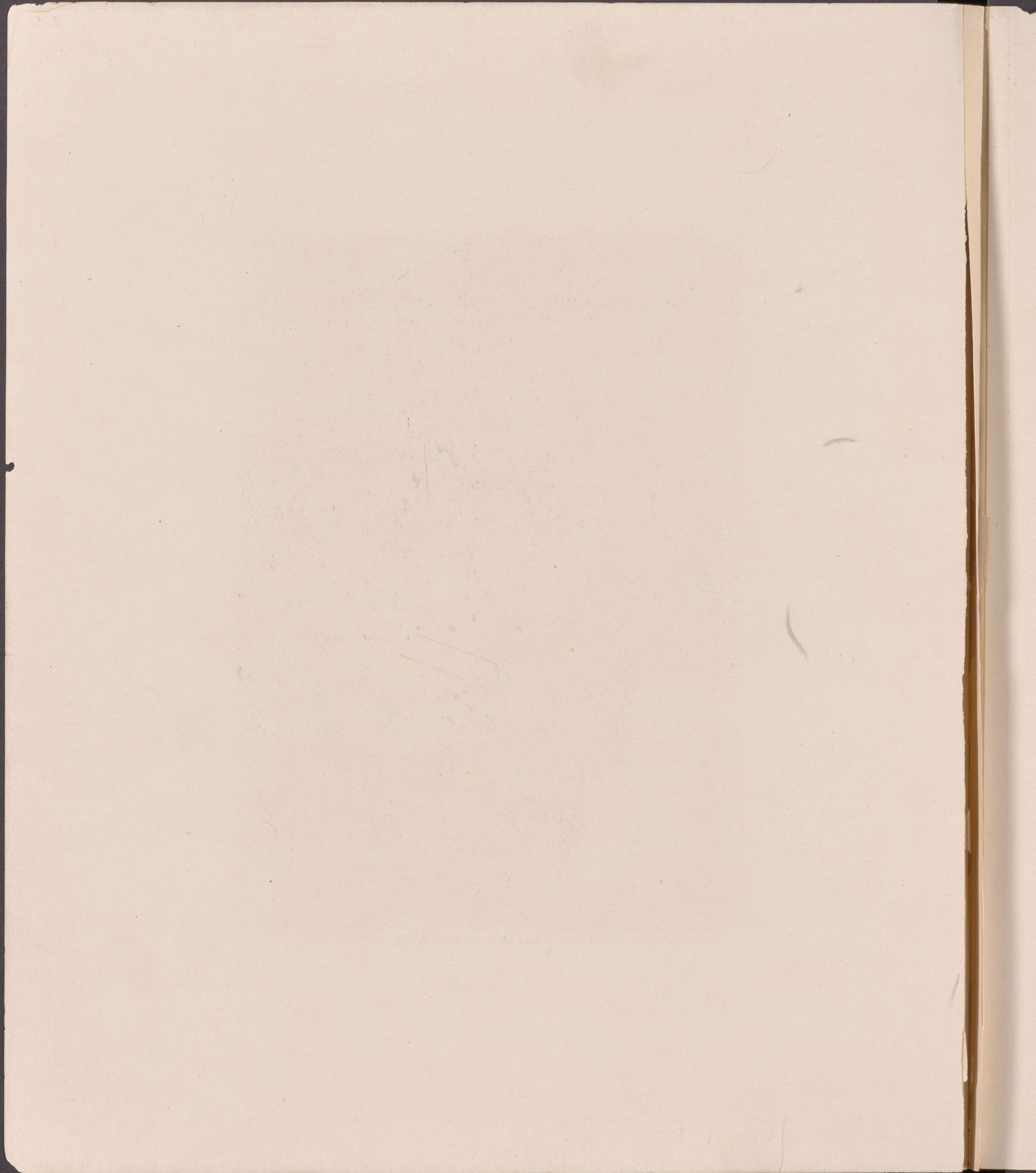

FROM NEGATIVES TAKEN BY THOMAS A. PAINTER FOR MAJOR WILLIAM S. BEEBE.



ON THE RAILROAD FROM MOLLENDO TO AREQUIPA, PERU, SOUTH AMERICA.



FROM NEGATIVES TAKEN BY THOMAS A. PAINTER FOR MAJOR WILLIAM S. BEEBE.

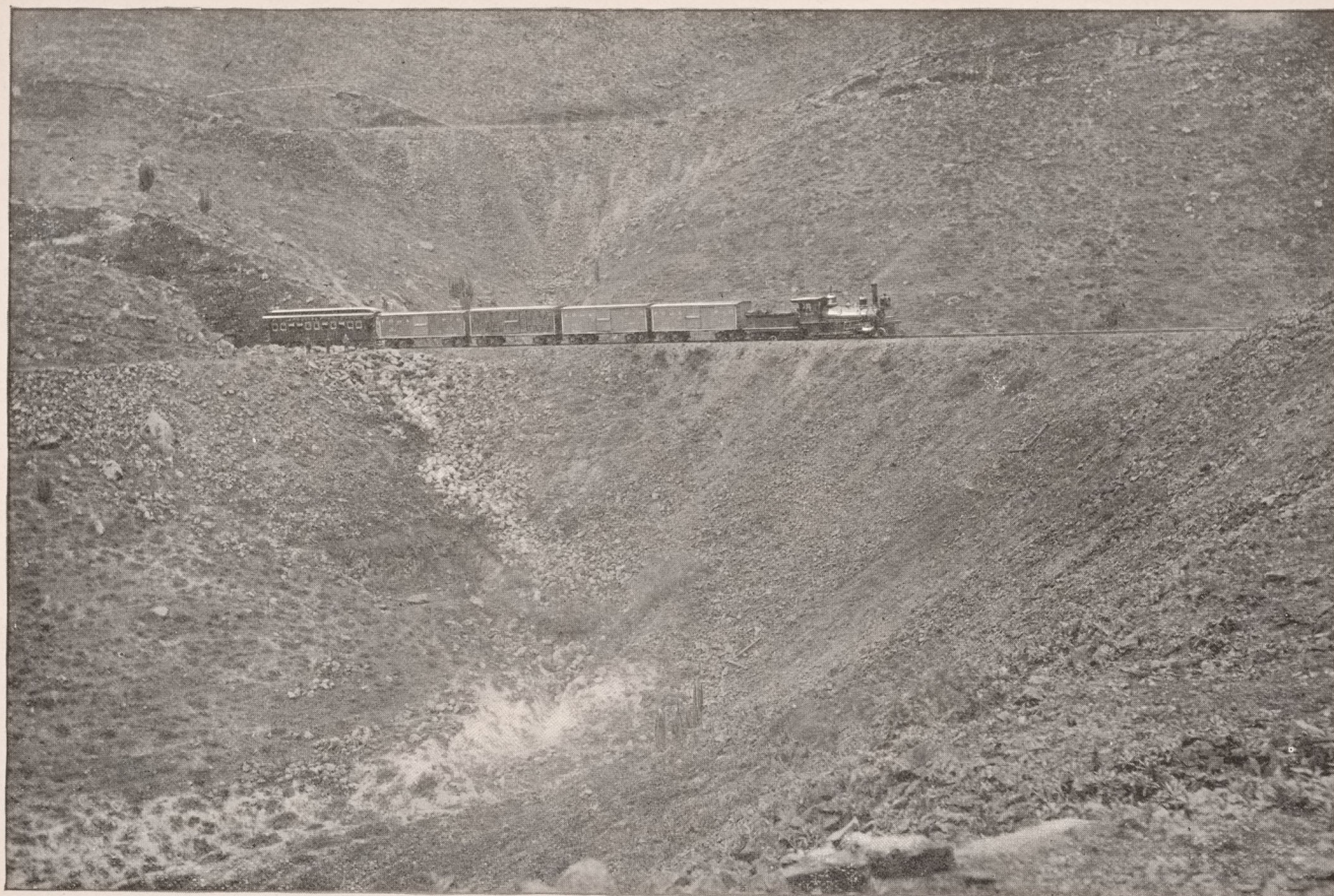

ON THE RAILROAD FROM MOLLENDO TO AREQUIPA, PERU, SOUTH AMERICA.

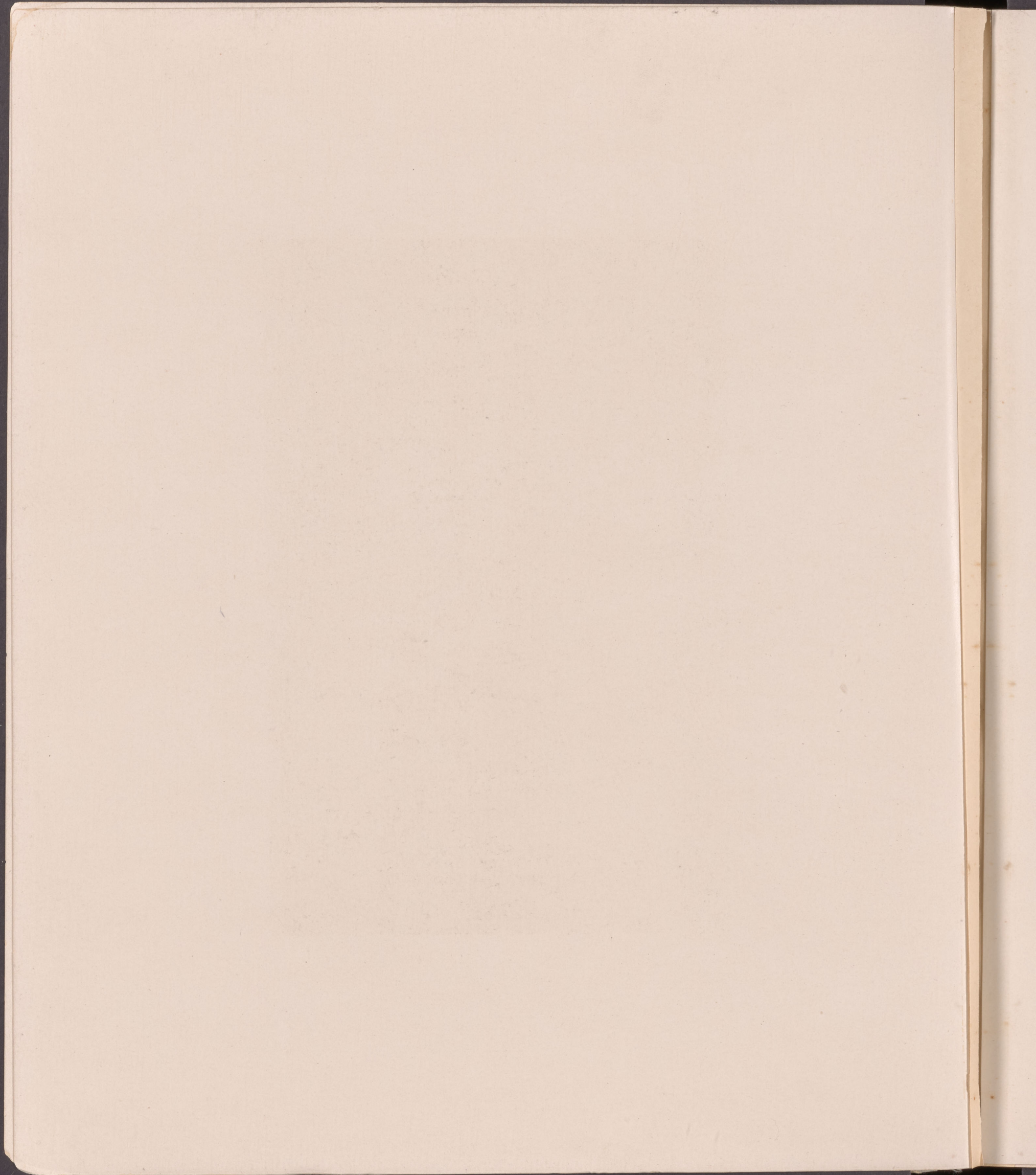

FROM NEGATIVES TAKEN BY THOMAS A. PAINTER FOR MAJOR WILLIAM S. BEEBE.

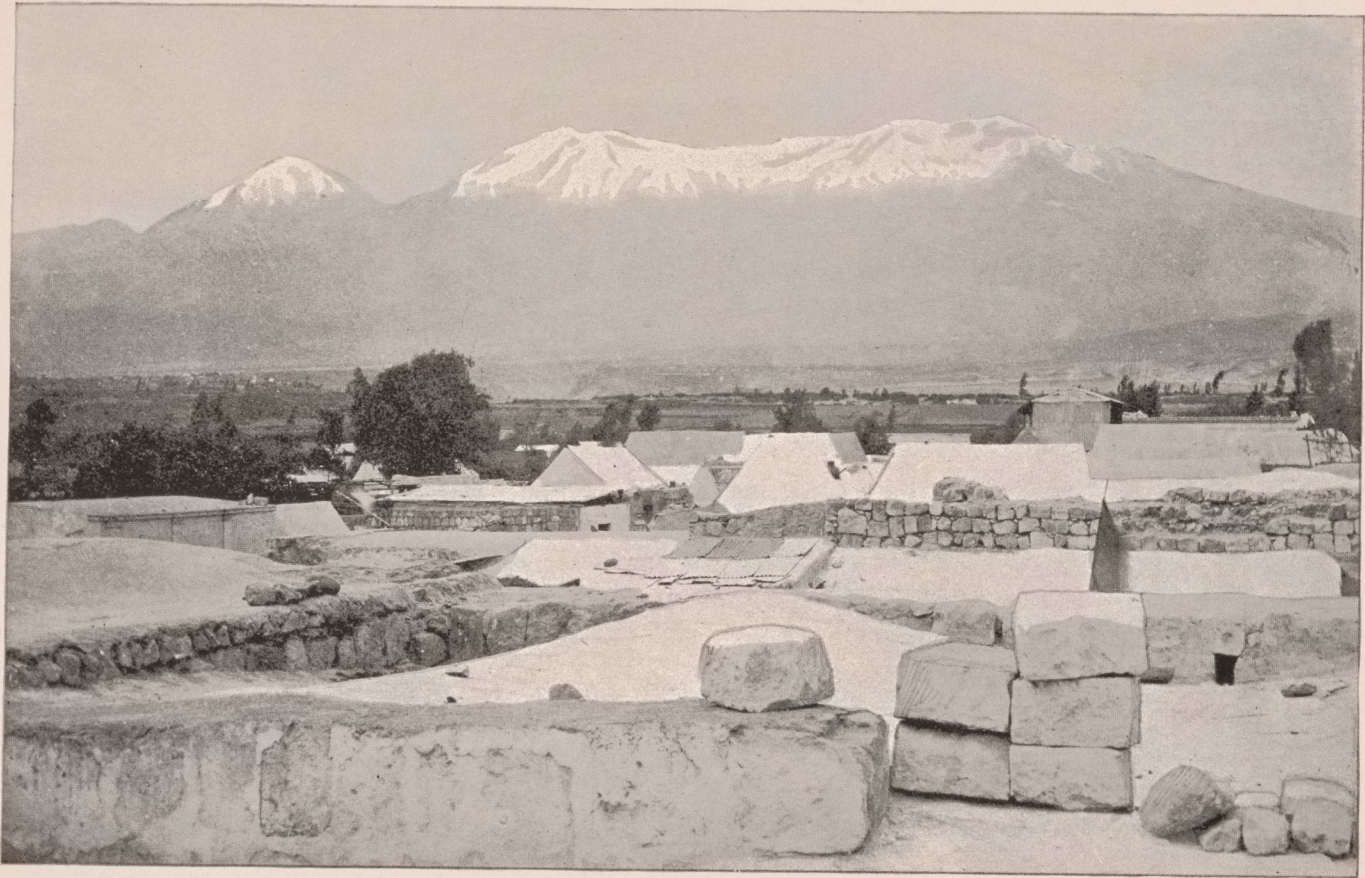

THE ANDES FROM AREQUIPA, PERU, SOUTH AMERICA.

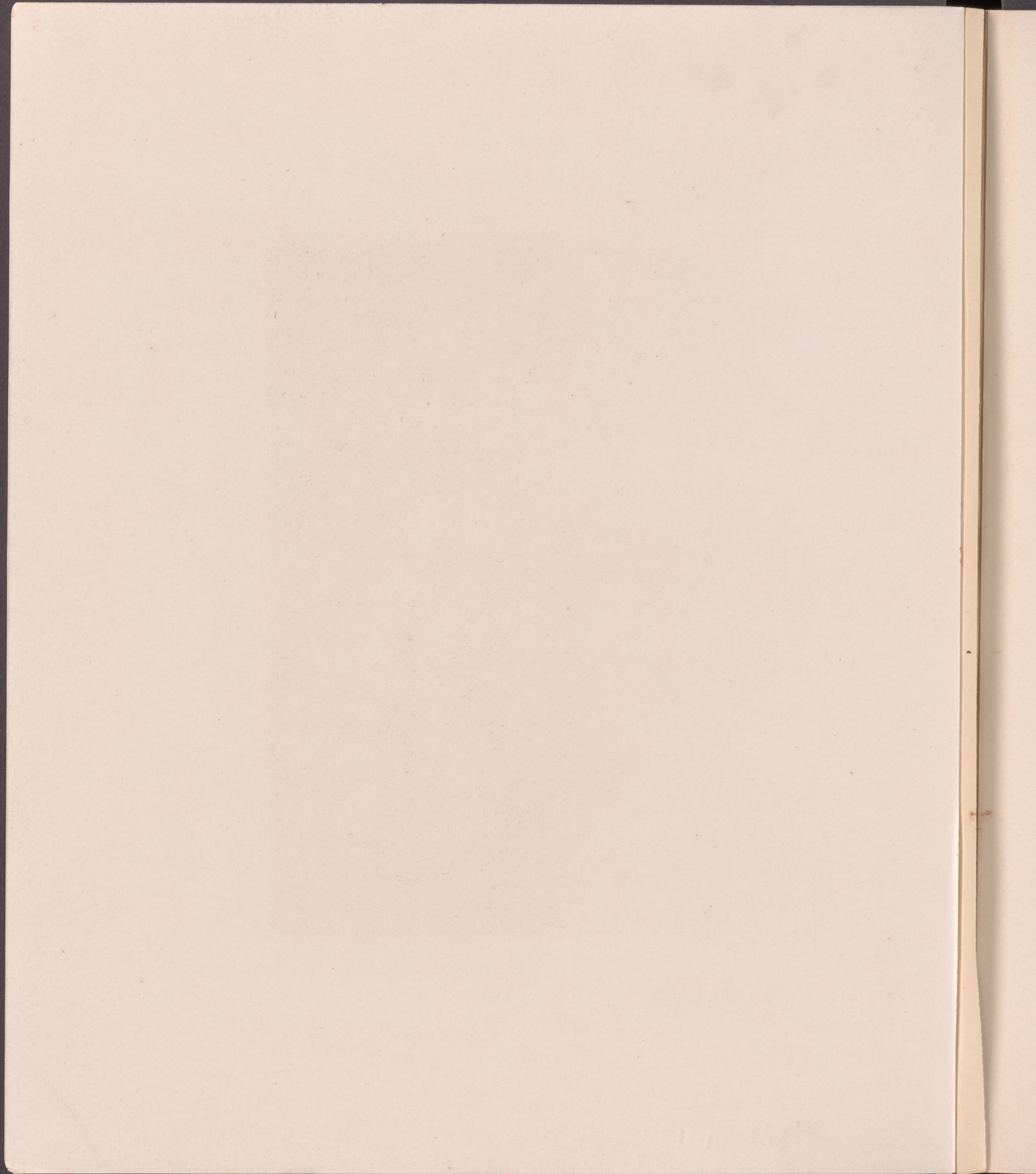

FROM NEGATIVES TAKEN BY THOMAS A. PAINTER FOR MAJOR WILLIAM S. BEEBE.



MISTI FROM AREQUIPA, PERU, SOUTH AMERICA.

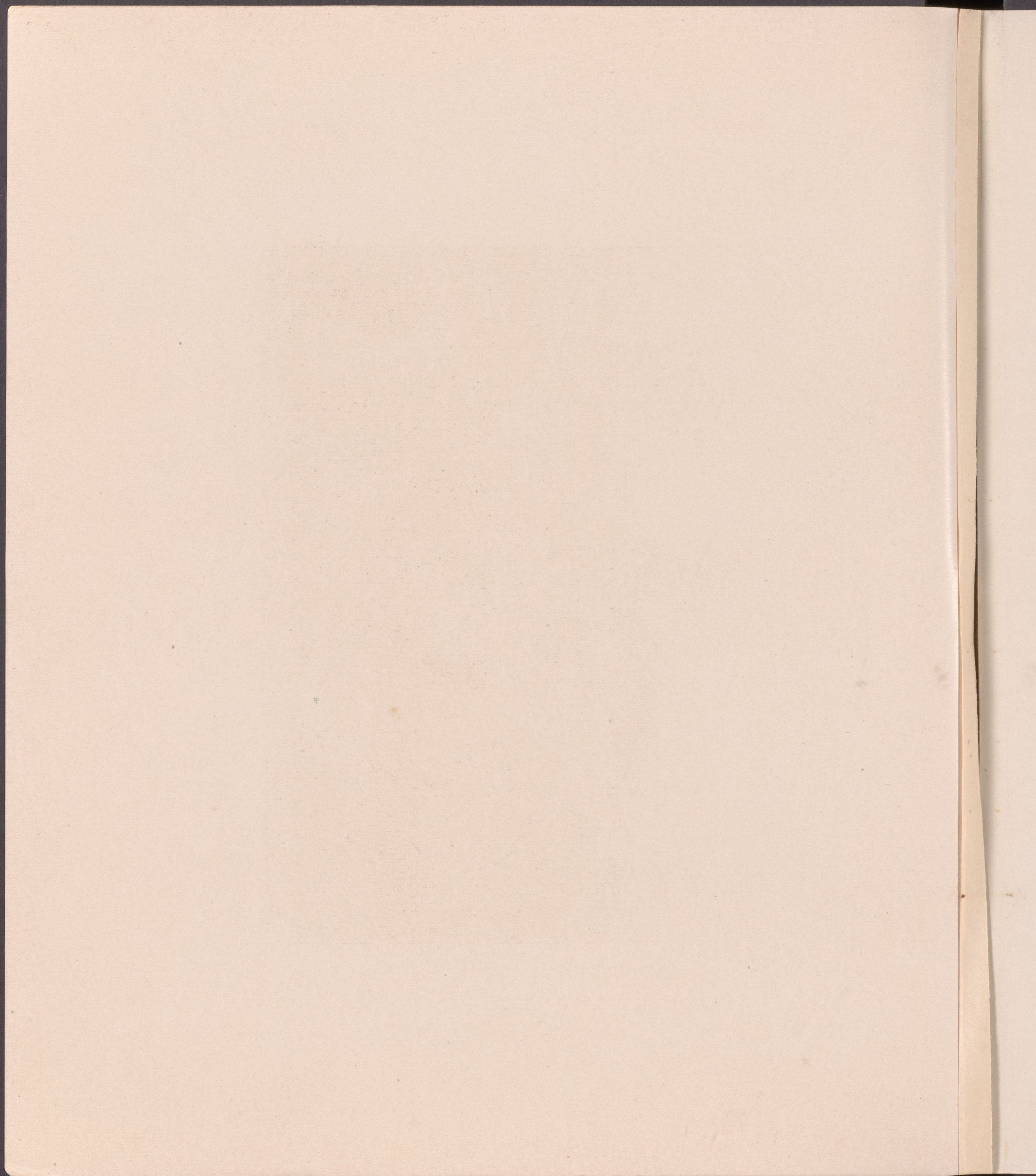

FROM NEGATIVES TAKEN BY THOMAS A. PAINTER FOR MAJOR WILLIAM S. BEEBE.



AYMARA RELIGIOUS FESTIVAL AT TIA-HUANACU, BOLIVIA, SOUTH AMERICA.

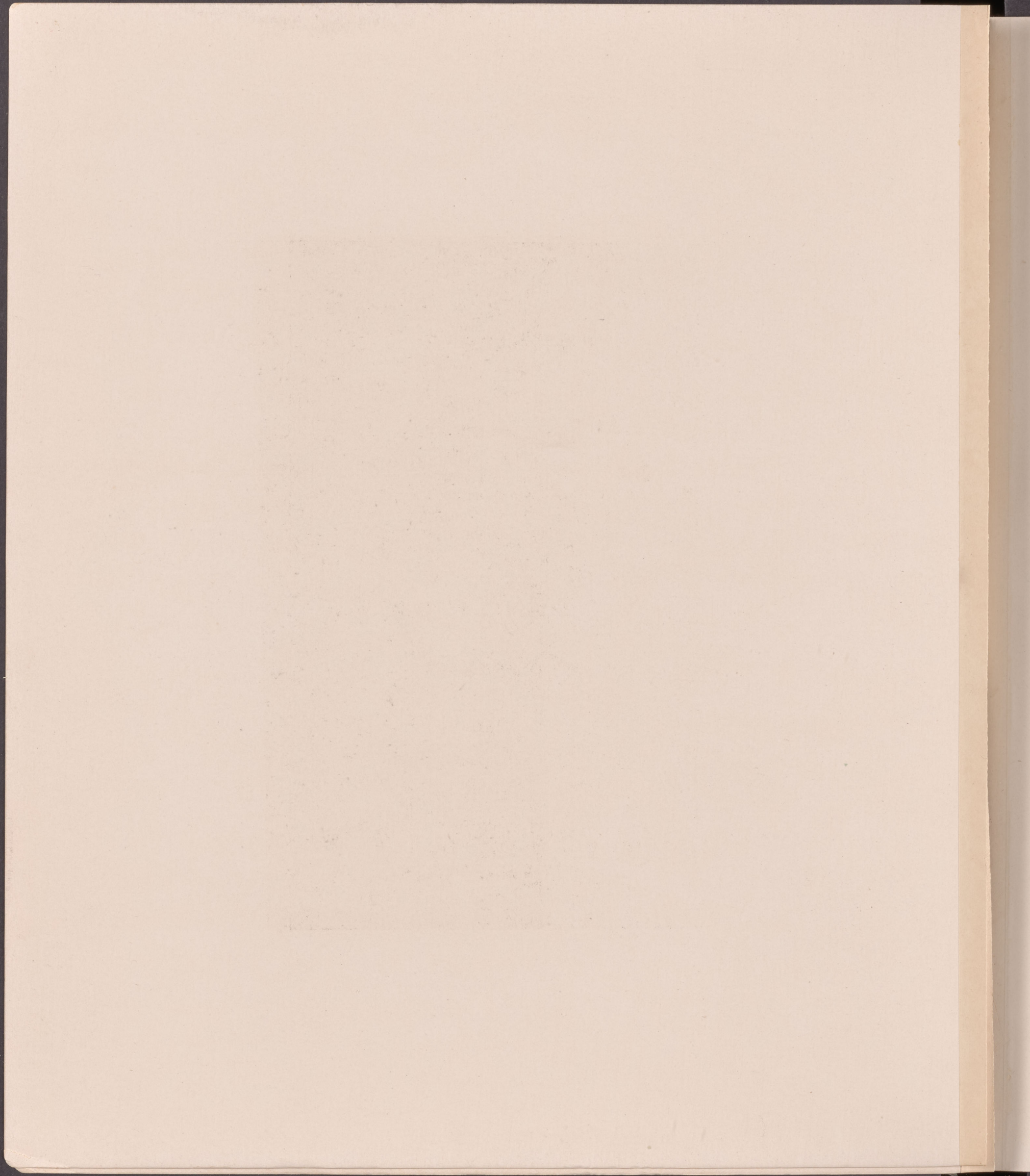

FROM NEGATIVES TAKEN BY THOMAS A. PAINTER FOR MAJOR WILLIAM S. BEEBE.



AYMARA RELIGIOUS FESTIVAL AT TIA-HUANACU, BOLIVIA, SOUTH AMERICA.

WOMEN WITH FLUTES AND DRUMS.

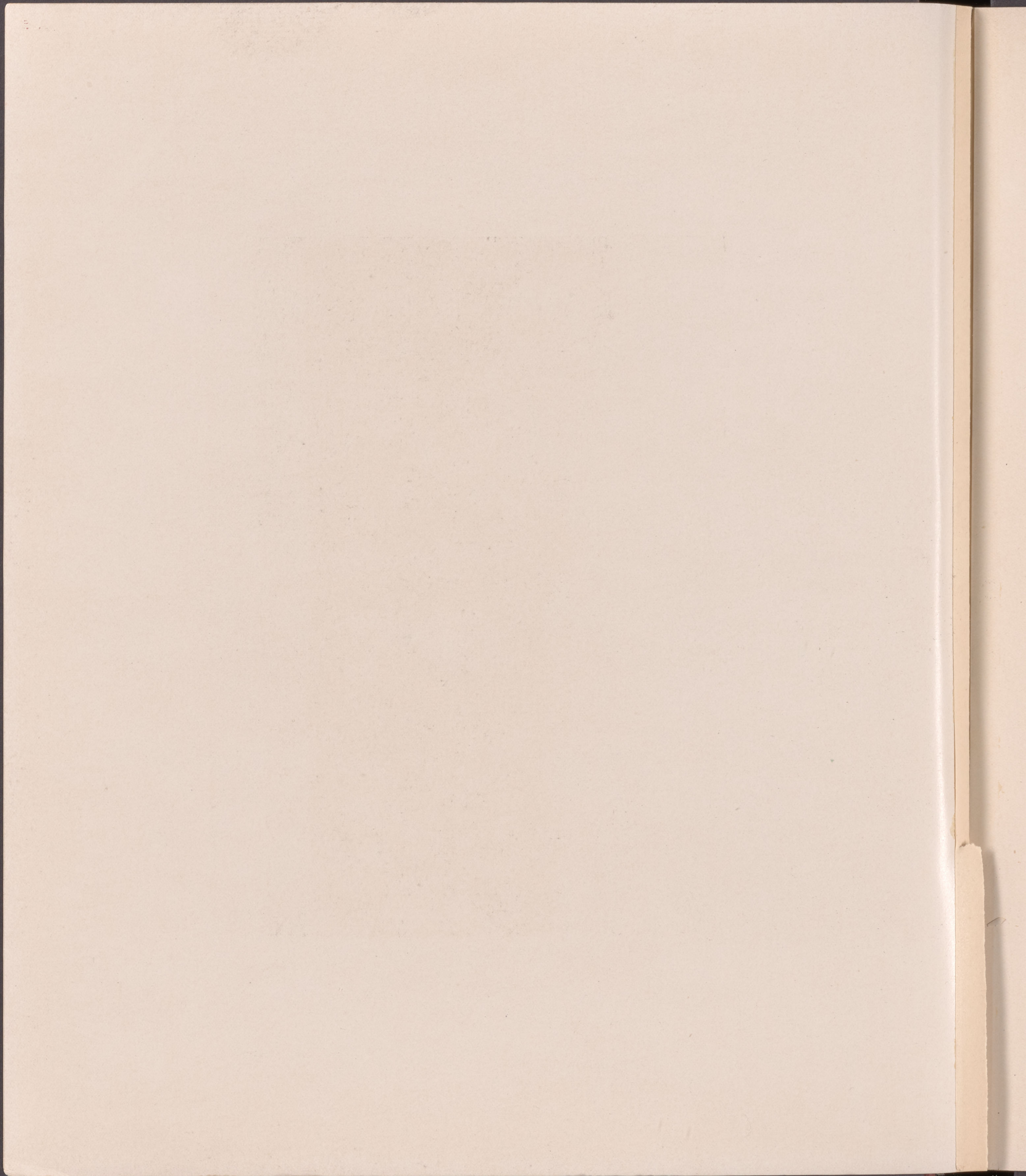

FROM NEGATIVES TAKEN BY THOMAS A. PAINTER FOR MAJOR WILLIAM S. BEEBE.



EXCAVATION IN NORTH-WEST END OF GREAT MOUND.
WESTERN ALIGNMENT OF GREAT MONOLITHIC ENCLOSURE FROM WITHOUT.
TIA-HUANACU, BOLIVIA, SOUTH AMERICA.



FROM NEGATIVES TAKEN BY THOMAS A. PAINTER FOR MAJOR WILLIAM S. BEEBE.



WESTERN ALIGNMENT OF GREAT MONOLITHIC ENCLOSURE FROM WITHIN.
TIA-HUANACU, BOLIVIA, SOUTH AMERICA.

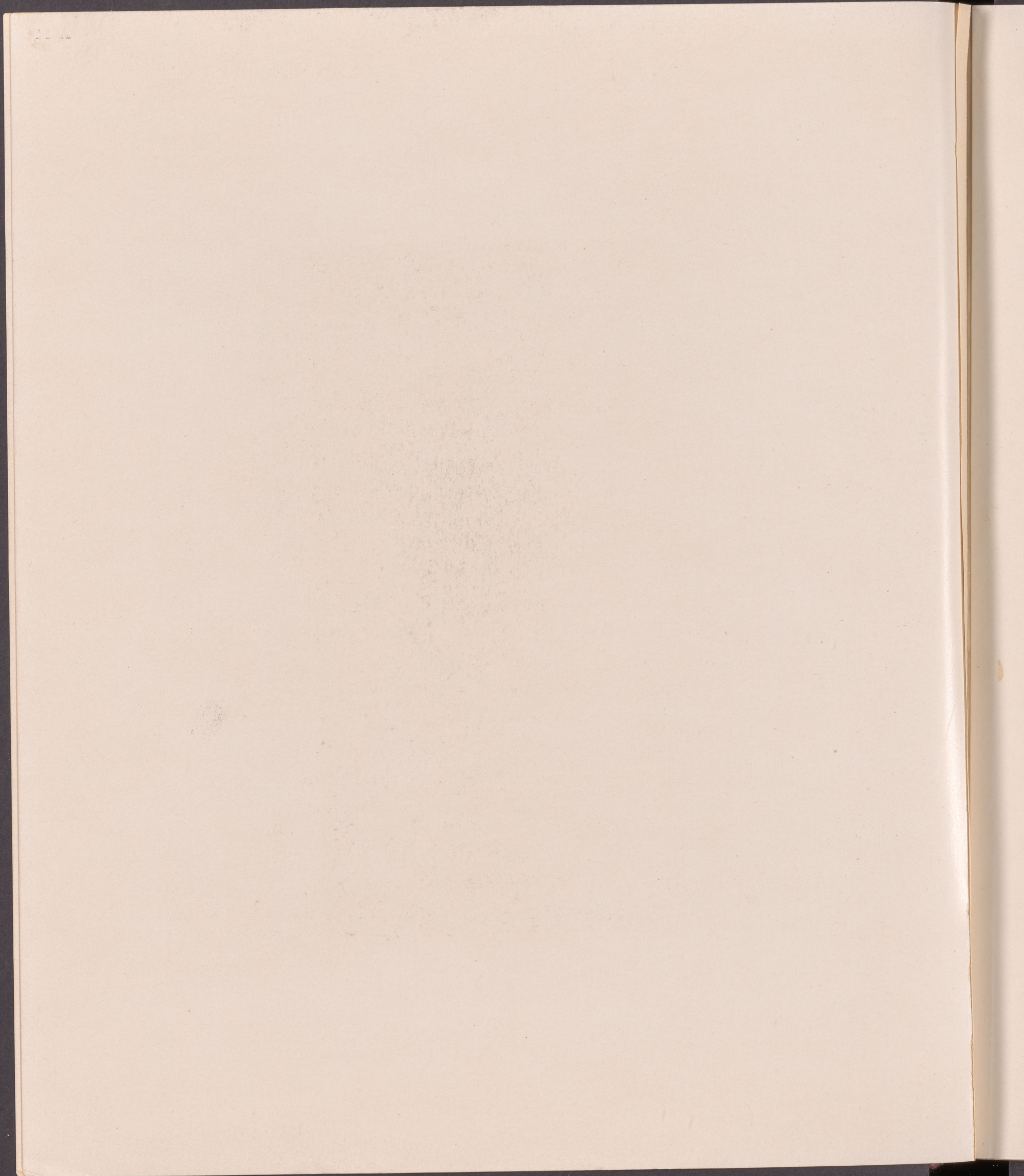

FROM NEGATIVES TAKEN BY THOMAS A. PAINTER FOR MAJOR WILLIAM S. BEEBE.

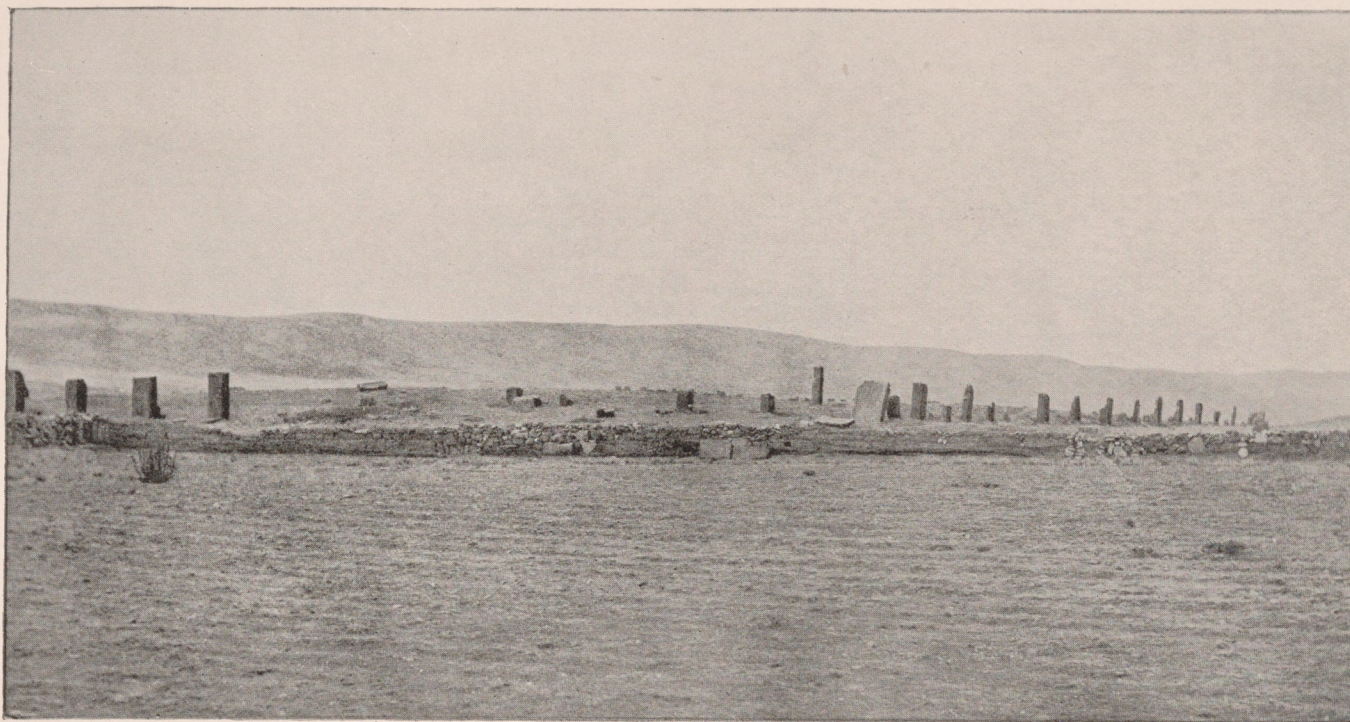

SOUTHERN ALIGNMENT OF GREAT MONOLITHIC ENCLOSURE.

TIA-HUANACU, BOLIVIA, SOUTH AMERICA.



FROM NEGATIVES TAKEN BY THOMAS A. PAINTER FOR MAJOR WILLIAM S. BEEBE.



RETAINING WALL AT BASE OF MOUND.
TIA-HUANACU, BOLIVIA, SOUTH AMERICA.

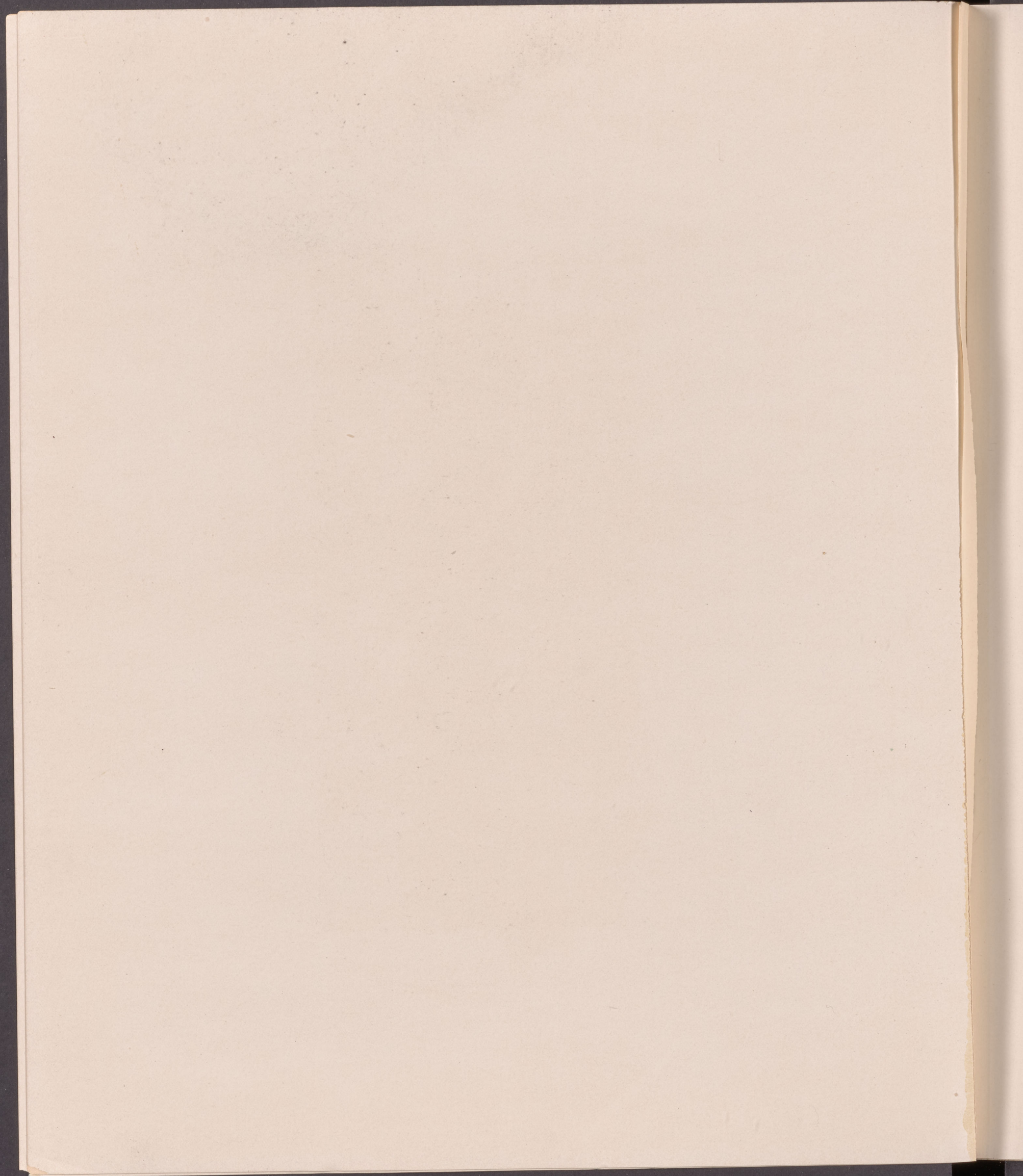

FROM NEGATIVES TAKEN BY THOMAS A. PAINTER FOR MAJOR WILLIAM S. BEEBE.

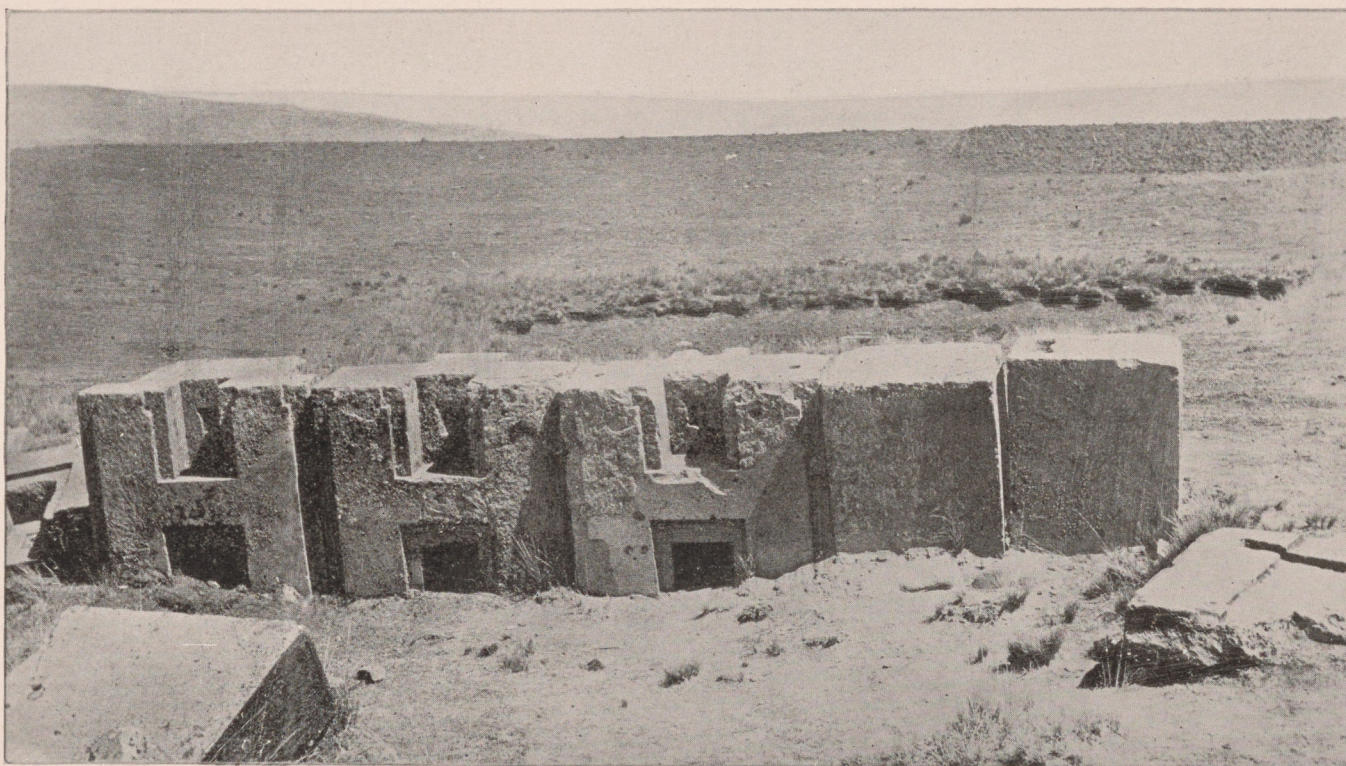

FRAGMENTS TO THE SOUTH-WEST OF MOUND.

TIA-HUANACU, BOLIVIA, SOUTH AMERICA.

FROM NEGATIVES TAKEN BY THOMAS A. PAINTER FOR MAJOR WILLIAM S. BEEBE.

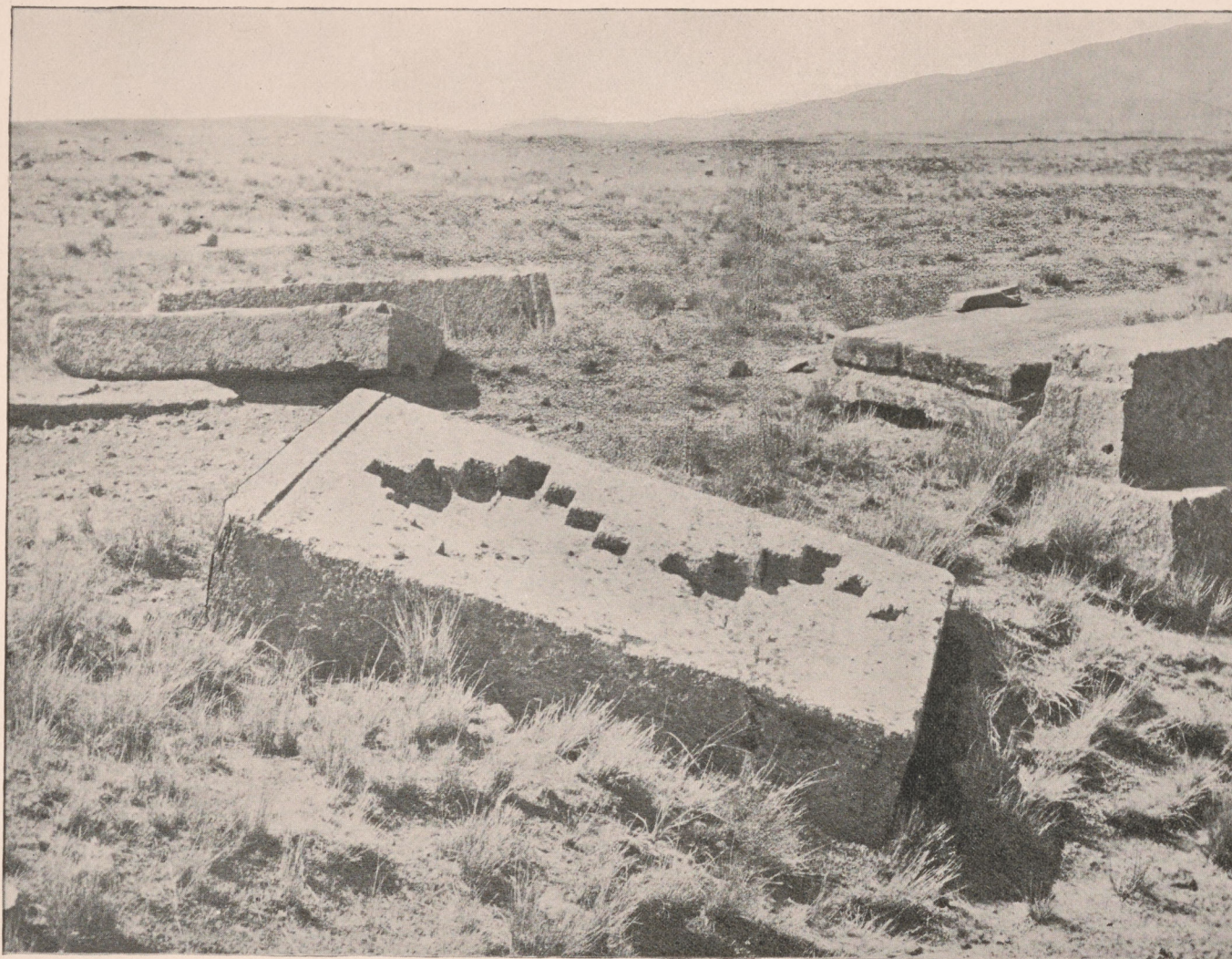

BLOCK WITH FALSE INCUSE WINDOW AND ZODIACAL STAIR BORDER. TYPE.

TIA-HUANACU, BOLIVIA, SOUTH AMERICA.

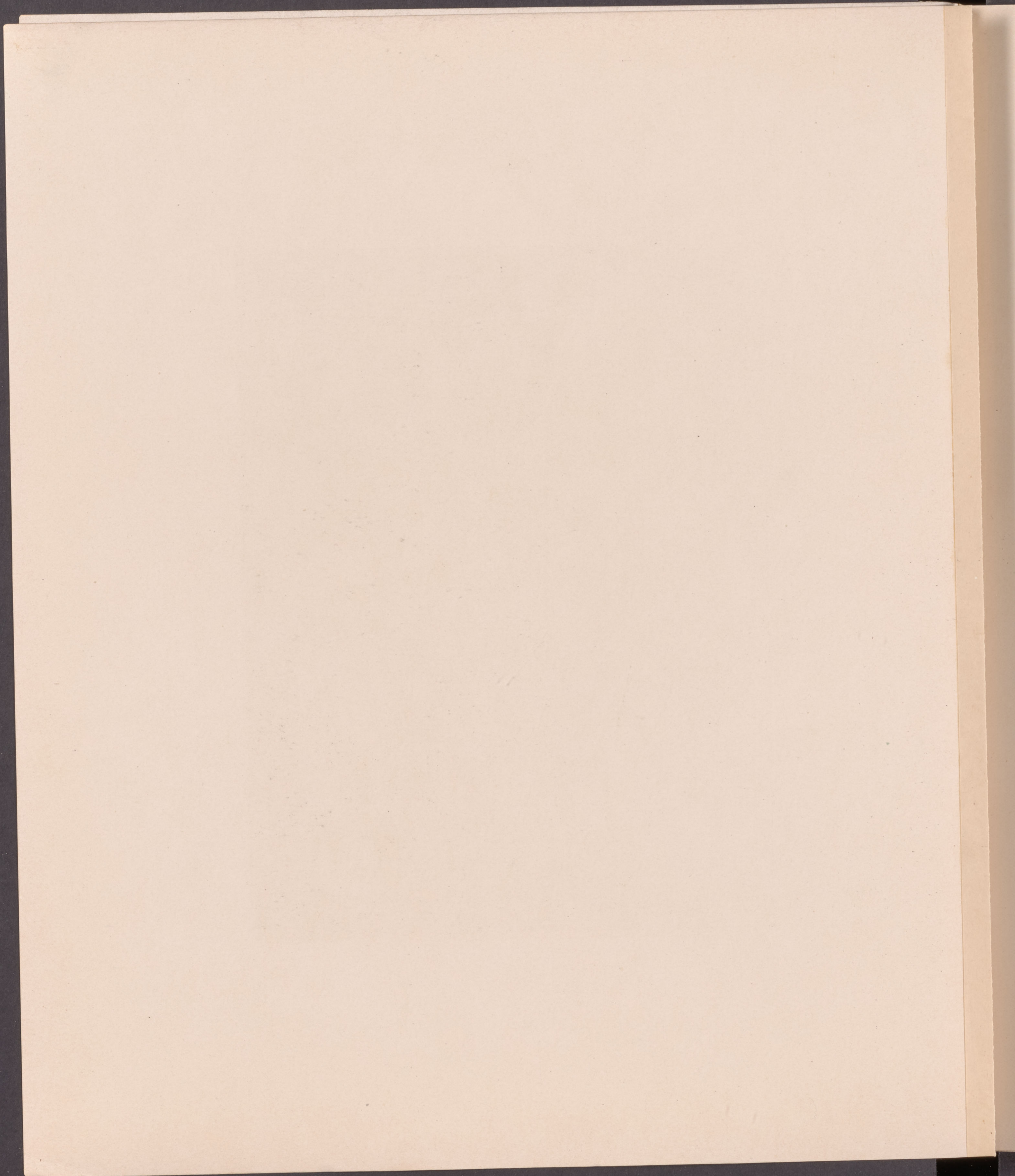

FROM NEGATIVES TAKEN BY THOMAS A. PAINTER FOR MAJOR WILLIAM S. BEEBE.



LARGE BLOCKS SOUTH-WEST OF MOUND.
TIA-HUANACU, BOLIVIA, SOUTH AMERICA.

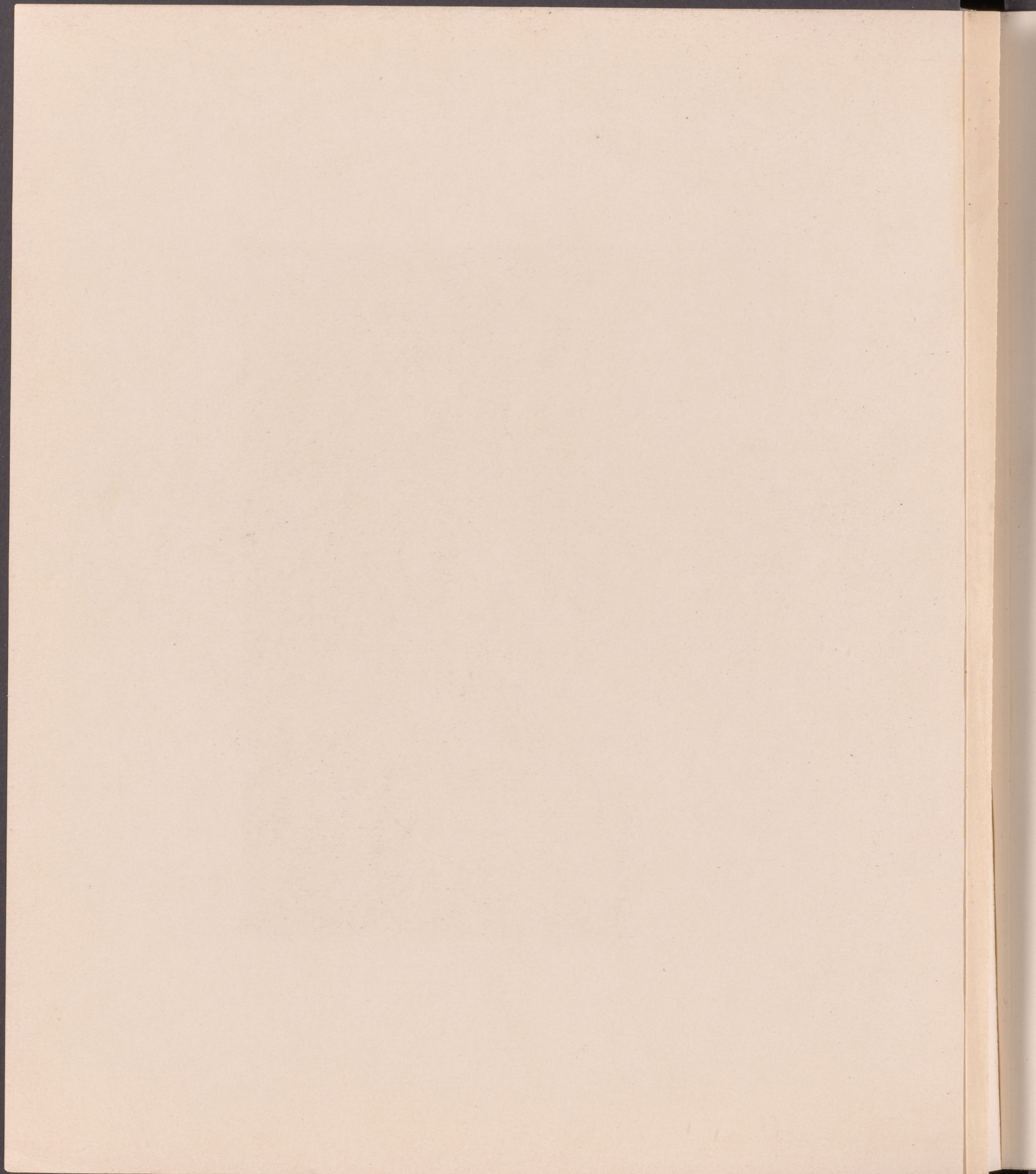

FROM NEGATIVES TAKEN BY THOMAS A. PAINTER FOR MAJOR WILLIAM S. BEEBE.



TRIPLE GROUP OF RECTANGULAR BLOCKS, EACH WITH TRIPLE RECESS.

TIA-HUANACU, BOLIVIA, SOUTH AMERICA.



FROM NEGATIVES TAKEN BY THOMAS A. PAINTER FOR MAJOR WILLIAM S. BEEBE.



NEAREST BLOCK OF TRIPLE GROUP.
TIA-HUANACU, BOLIVIA, SOUTH AMERICA.



FROM NEGATIVES TAKEN BY THOMAS A. PAINTER FOR MAJOR WILLIAM S. BEEBE.

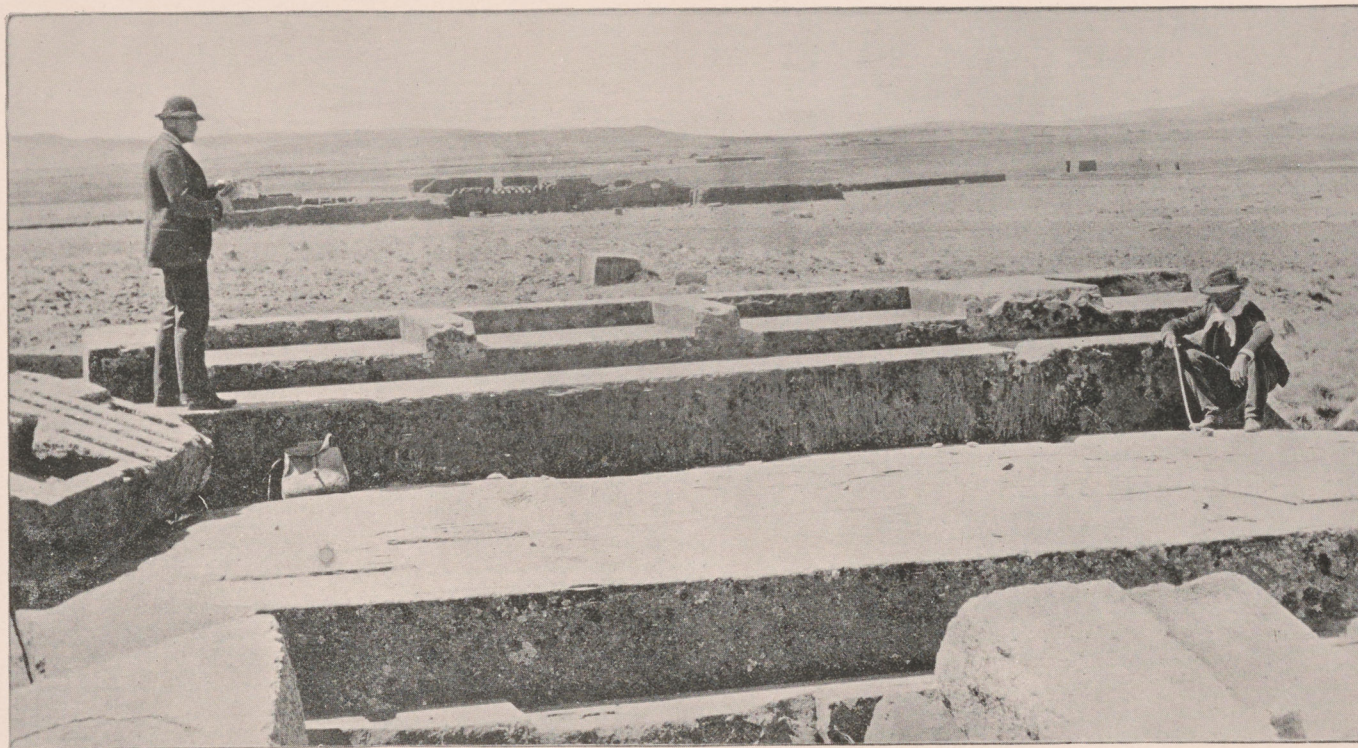

MIDDLE BLOCK OF TRIPLE GROUP.
TIA-HUANACU, BOLIVIA, SOUTH AMERICA.



FROM NEGATIVES TAKEN BY THOMAS A. PAINTER FOR MAJOR WILLIAM S. BEEBE.



FARTHEST BLOCK OF TRIPLE GROUP.

IT HAS BEEN UNCOVERED AND THE WEATHERING OF THE SHARP CORNERS SHOWS ITS GREAT AGE.

TIA-HUANACU, BOLIVIA, SOUTH AMERICA.



FROM NEGATIVES TAKEN BY THOMAS A. PAINTER FOR MAJOR WILLIAM S. BEEBE.

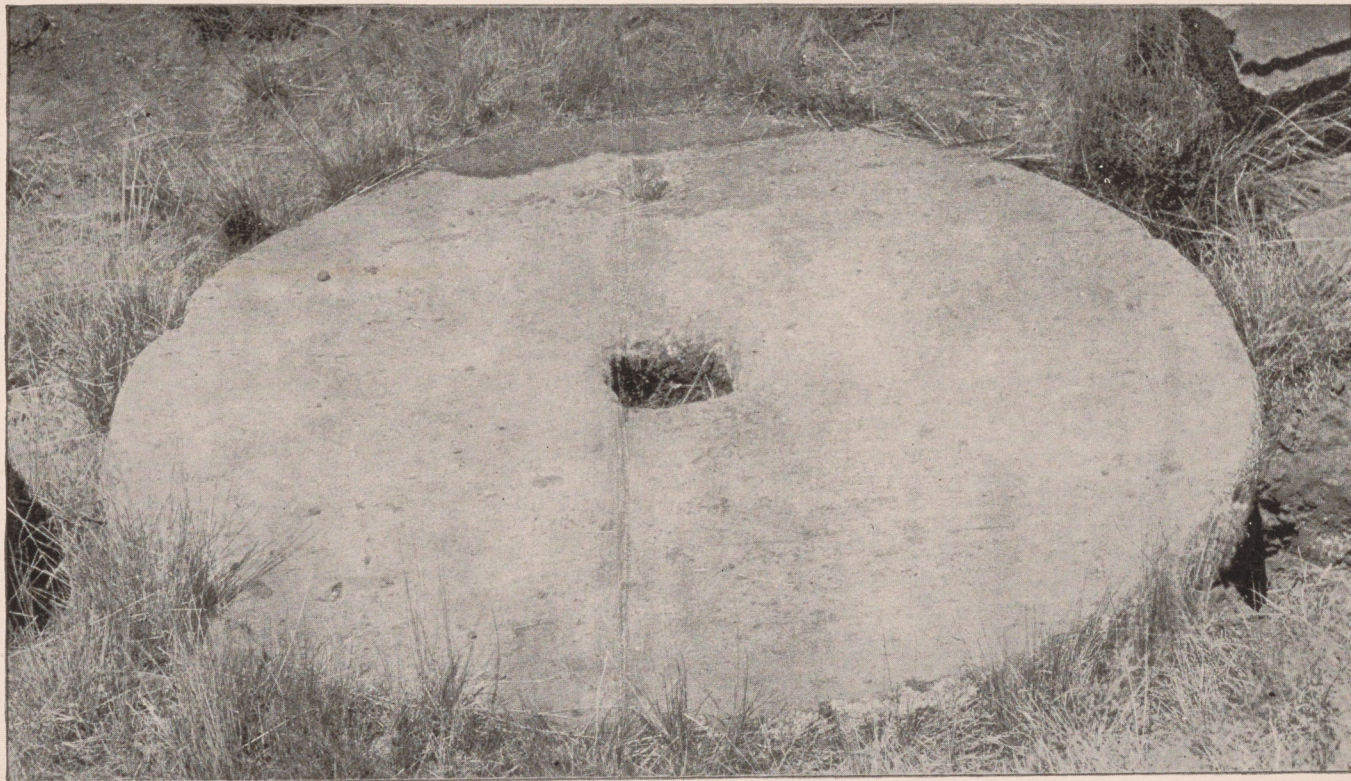

WHEEL (?) OR MILL STONE (?).
TIA-HUANACU, BOLIVIA, SOUTH AMERICA.



FROM NEGATIVES TAKEN BY THOMAS A. PAINTER FOR MAJOR WILLIAM S. BEEBE.



FIGURES BROKEN UP TO MAKE PASTURE WALL.

THE FIGURE ON THE LEFT SHOWS RADIATE HEAD DESIGN FROM THE VERTICAL SLAB OF DIAL;
THE FIGURE IN THE CENTRE SHOWS THE SAME ON GIRDLE.

TIA-HUANACU, BOLIVIA, SOUTH AMERICA.

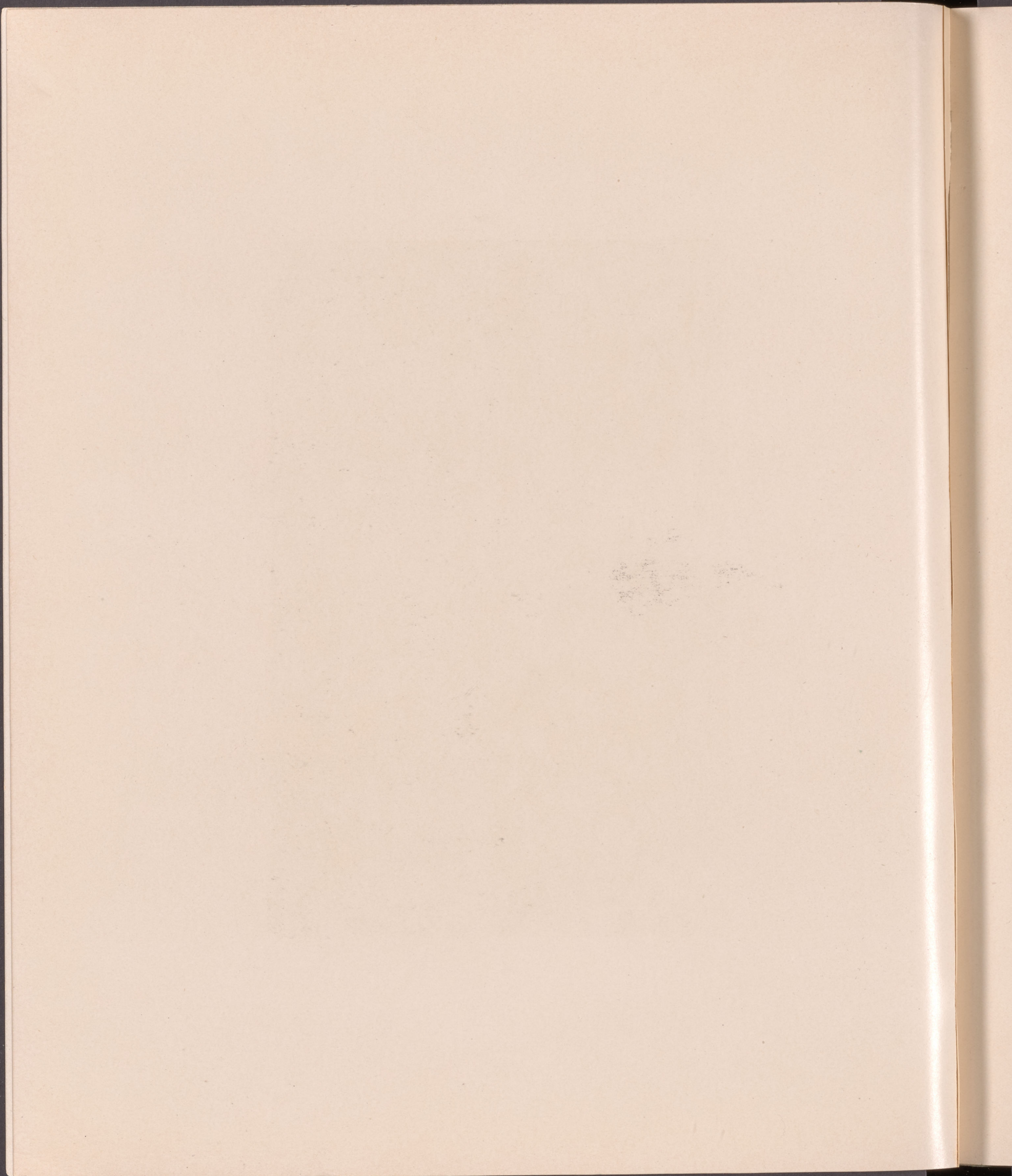

FROM NEGATIVES TAKEN BY THOMAS A. PAINTER FOR MAJOR WILLIAM S. BEEBE.

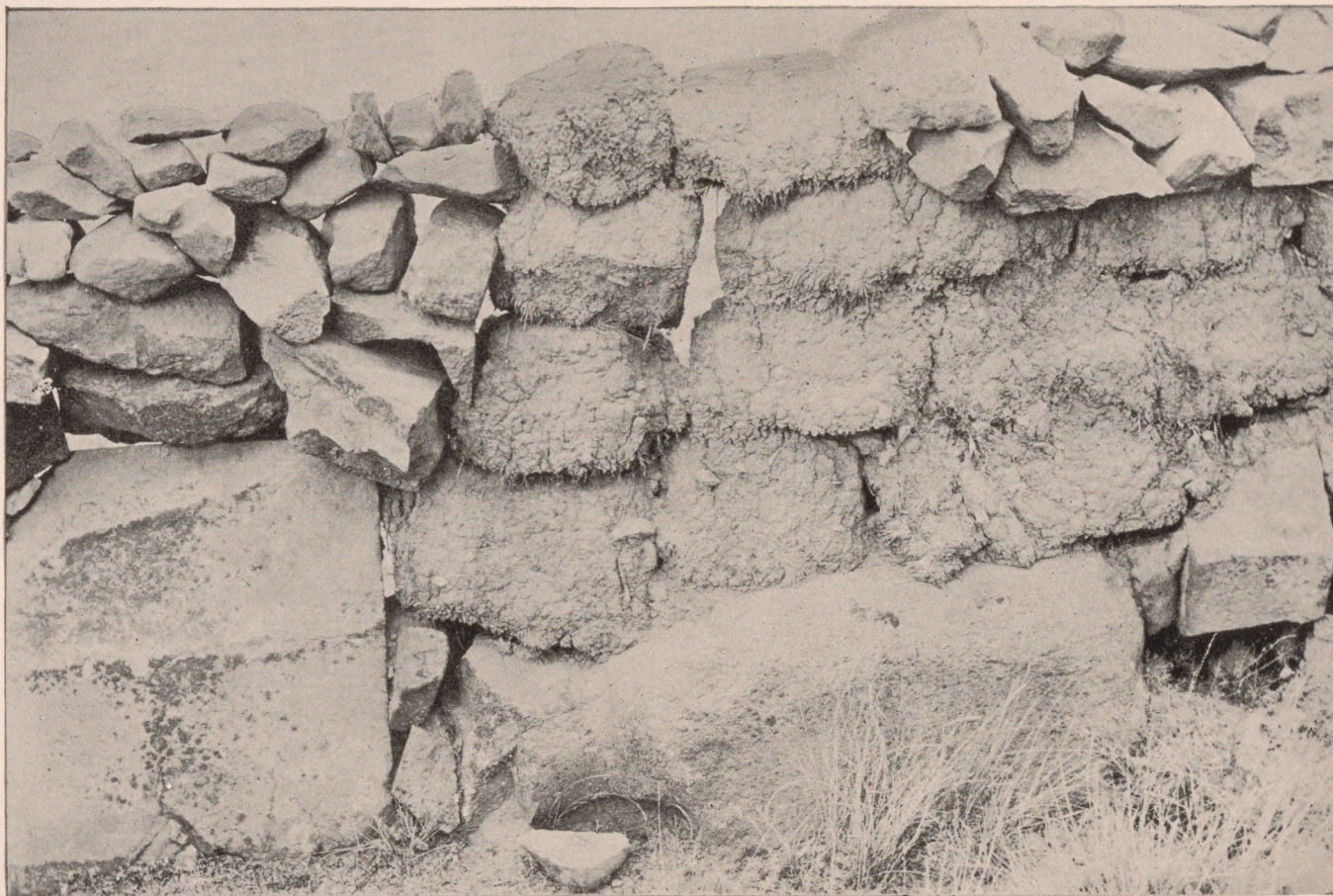
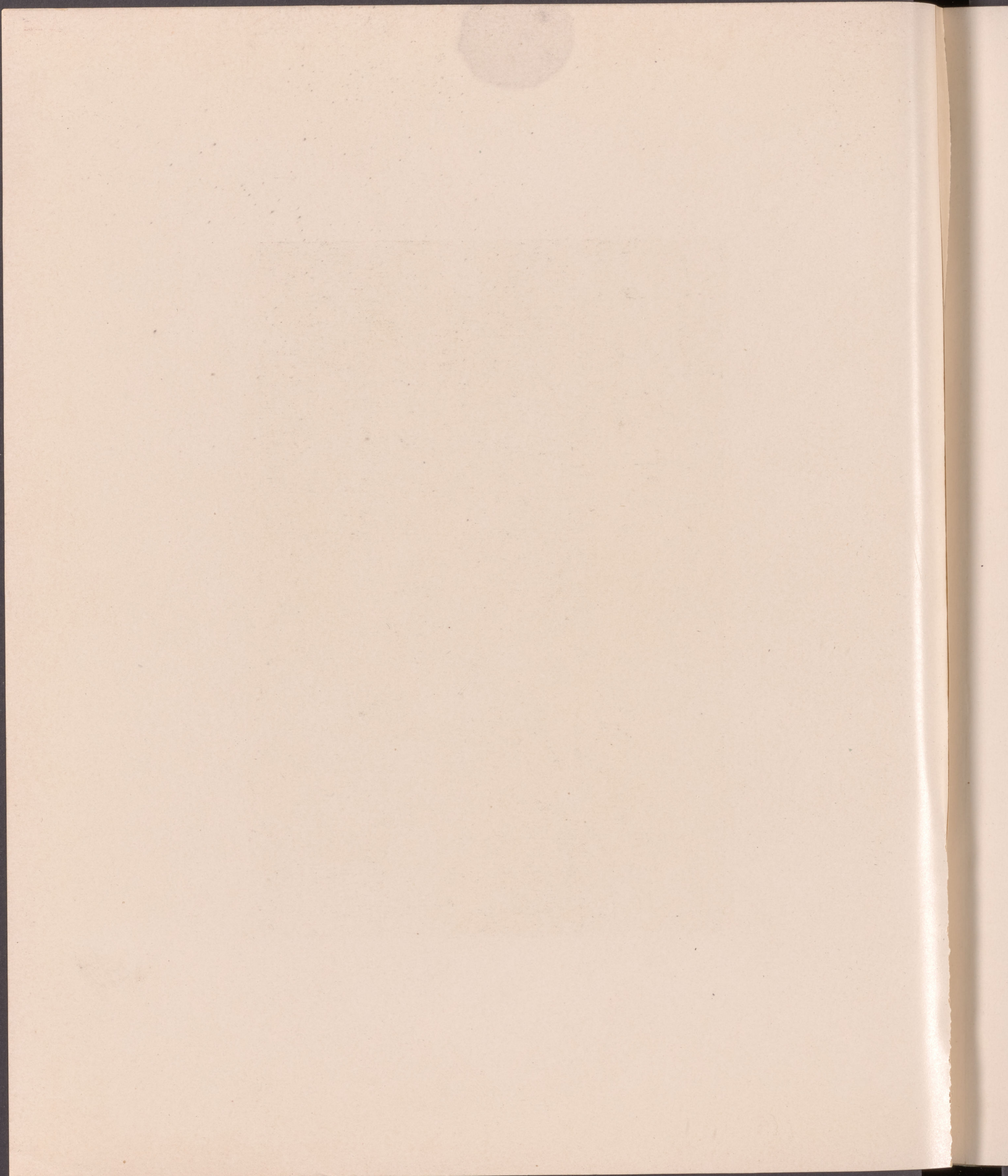

FIGURE BROKEN UP TO MAKE PASTURE WALL.

TIA-HUANACU, BOLIVIA, SOUTH AMERICA.



FROM NEGATIVES TAKEN BY THOMAS A. PAINTER FOR MAJOR WILLIAM S. BEEBE.



FALLEN FIGURE.

ON THE LOWER SKIRT OF FIGURE THE STAIR AND FISH-HEADED STAVES OF THE VERTICAL SLAB OF DIAL.
TIA-HUANACU, BOLIVIA, SOUTH AMERICA.



FROM NEGATIVES TAKEN BY THOMAS A. PAINTER FOR MAJOR WILLIAM S. BEEBE.



FALLEN FIGURE.

TIA-HUANACU, BOLIVIA, SOUTH AMERICA.



FROM NEGATIVES TAKEN BY THOMAS A. PAINTER FOR MAJOR WILLIAM S. BEEBE.



SMALL GATE WITHOUT ORNAMENT.

(?) ONE OF TWO THAT STOOD ON THE BLOCKS NORTH AND SOUTH OF THE BASIN SLAB OF DIAL AND LED TO ITS UPPER SURFACE.

TIA-HUANACU, BOLIVIA, SOUTH AMERICA.

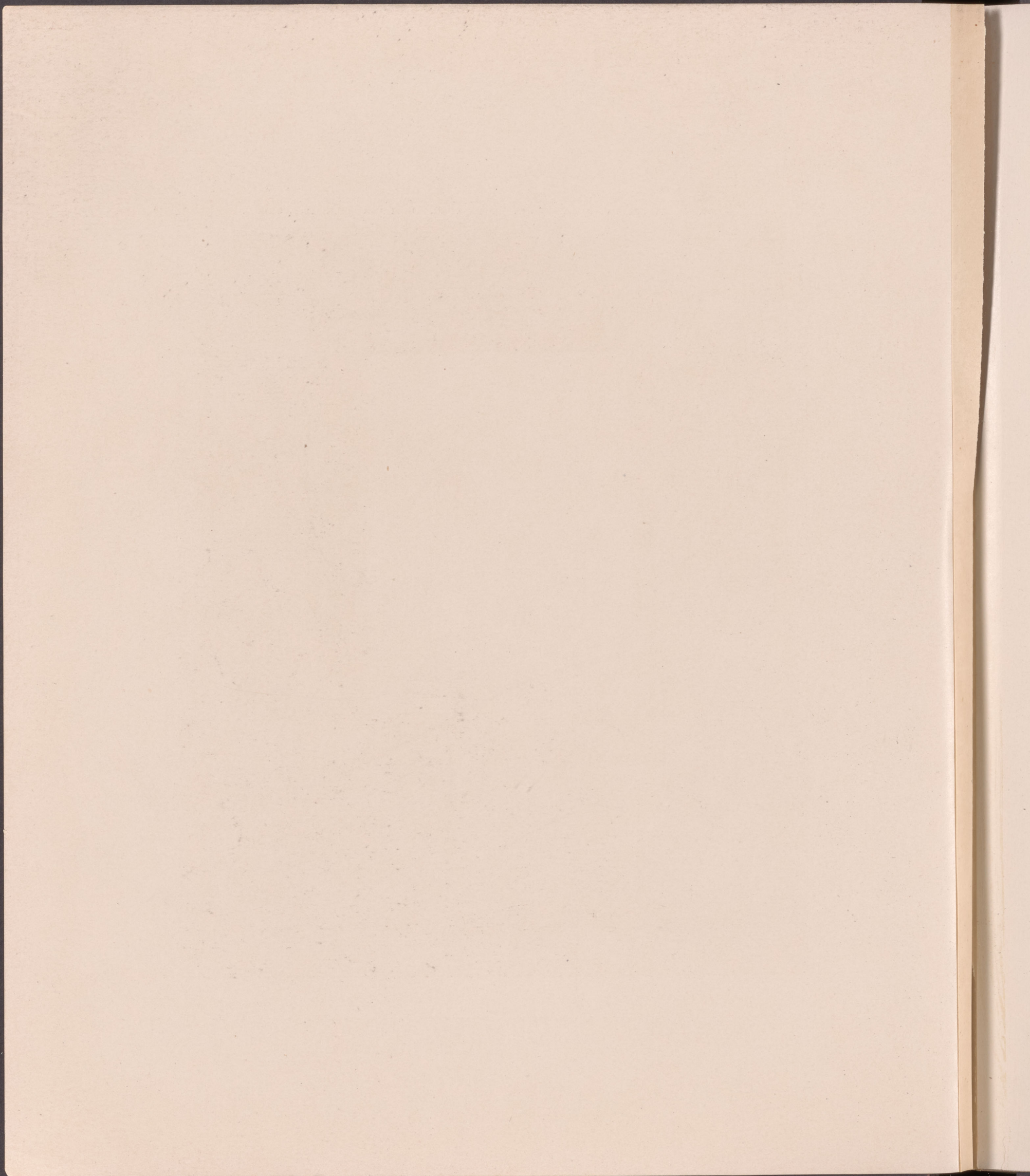

FROM NEGATIVES TAKEN BY THOMAS A. PAINTER FOR MAJOR WILLIAM S. BEEBE.



SMALL GATE WITH PICTOGRAPHIC DESIGN FROM LOWER ROW OF VERTICAL SLAB OF DIAL;
CARRIED OUT SO AS TO INCLUDE SEVEN RADIATE HEADS, THREE OF WHICH ARE PAIRS.

(?) ONE OF TWO THAT STOOD ON THE BLOCKS NORTH AND SOUTH OF THE BASIN SLAB OF DIAL
AND LED TO ITS UPPER SURFACE.

TIA-HUANACU, BOLIVIA, SOUTH AMERICA.



FROM NEGATIVES TAKEN BY THOMAS A. PAINTER FOR MAJOR WILLIAM S. BEEBE.

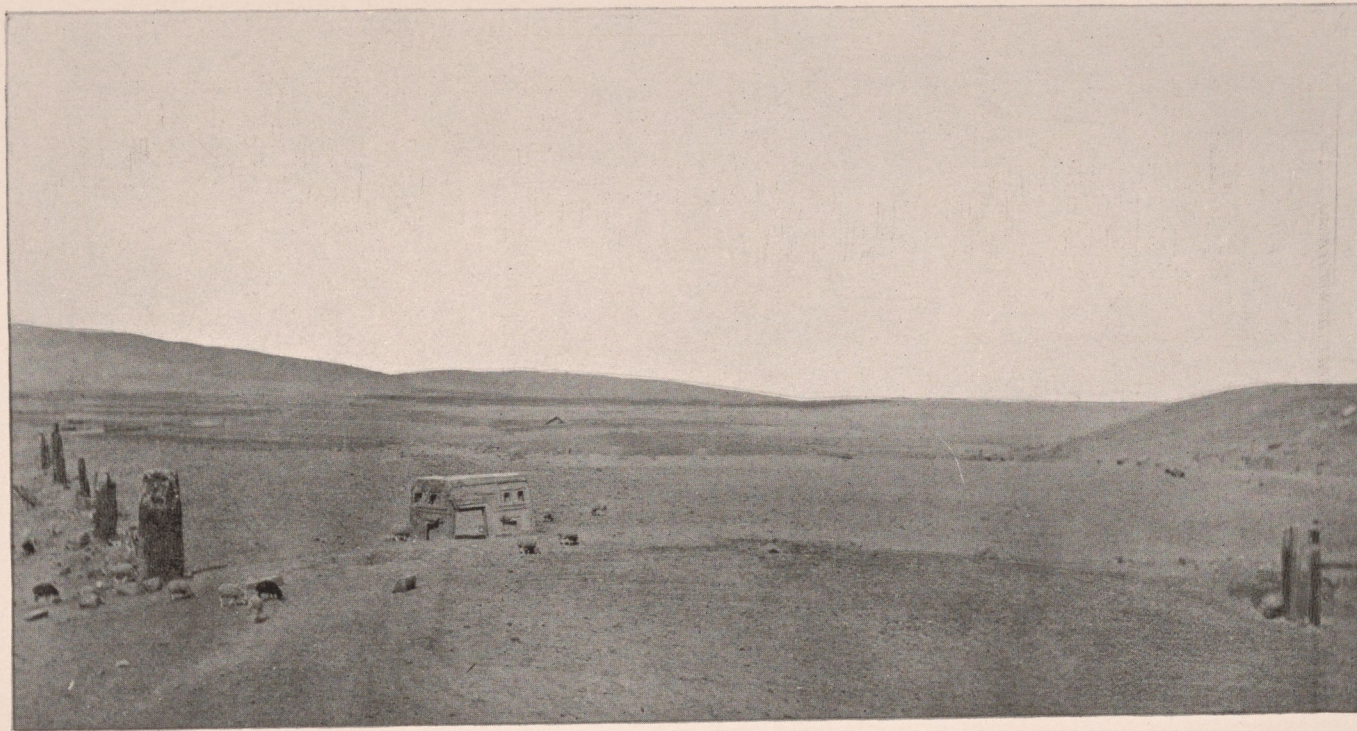

WESTERN END OF THE GREAT MONOLITHIC ENCLOSURE, SHOWING THE BACK OF THE VERTICAL SLAB OF DIAL.
TIA-HUANACU, BOLIVIA, SOUTH AMERICA.



FROM NEGATIVES TAKEN BY THOMAS A. PAINTER FOR MAJOR WILLIAM S. BEEBE.

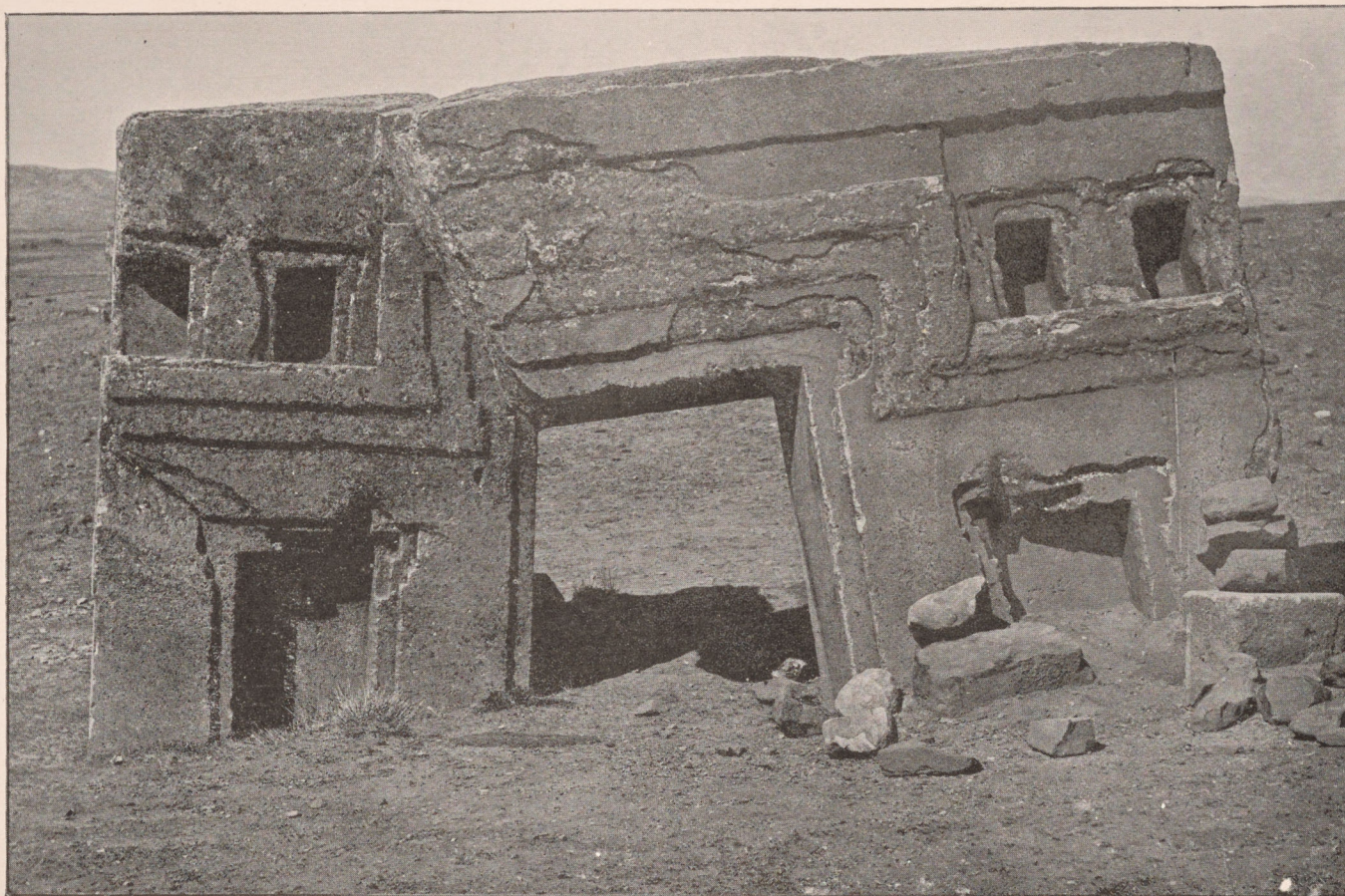

BACK OF VERTICAL SLAB OF DIAL.
TIA-HUANACU, BOLIVIA, SOUTH AMERICA.

SERIES SHOWING THE INFLUENCE OF THE TIA-HUANACU DIAL IN BOTH THE AMERICAS.

FROM NEGATIVES TAKEN BY THOMAS A. PAINTER FOR MAJOR WILLIAM S. BEEBE.

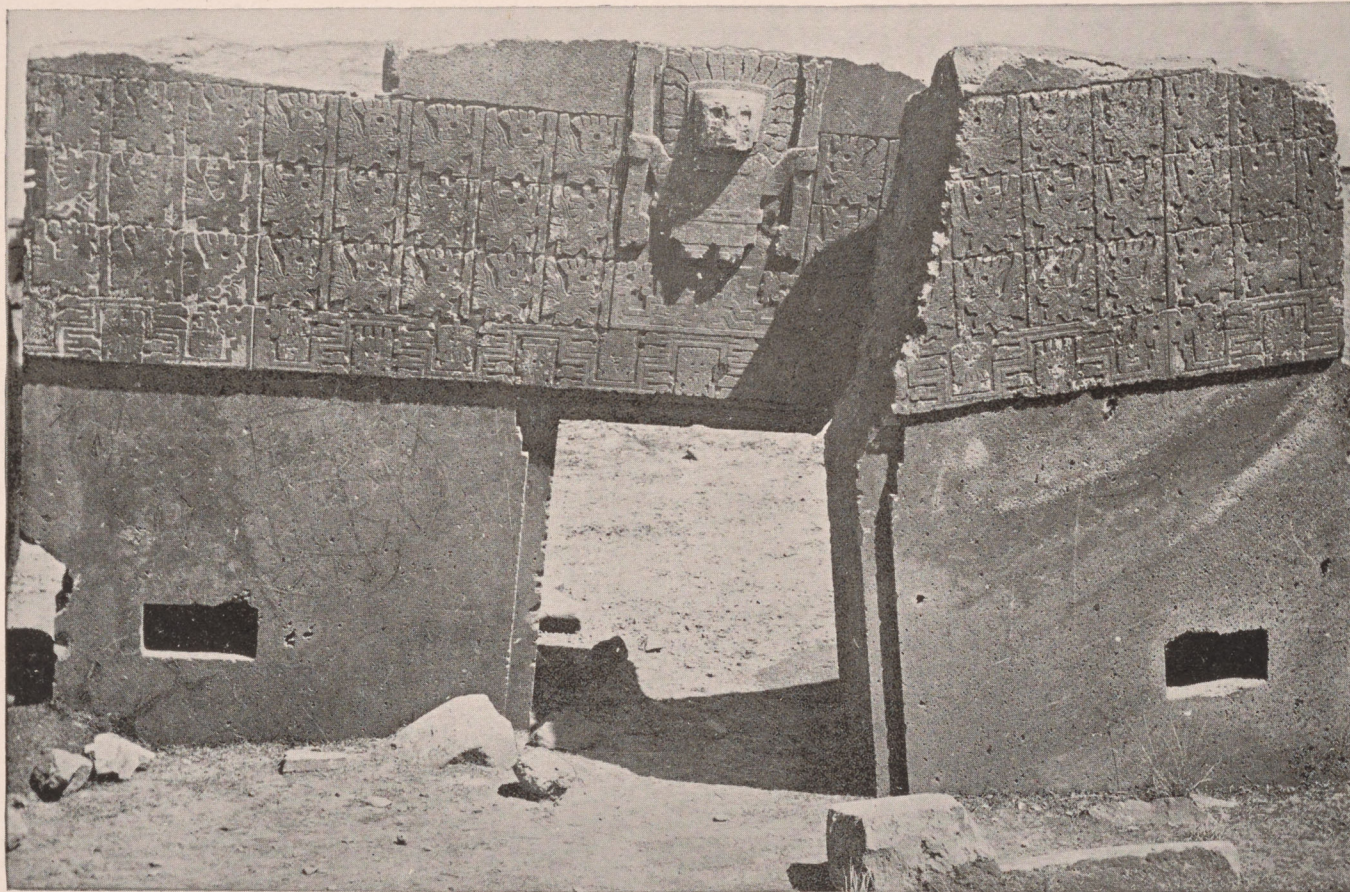

FRONT OF VERTICAL SLAB OF DIAL.
SHADOW-CASTER PROJECTING SHADOW BREAST AND KNEES. FEMALE MAIZE GRINDER. III. SHADOW.
SHADOW CAST TO THE LEFT BY OBLIQUE ILLUMINATION AND NO NIPPLE ON ACCOUNT OF FRACTURED TIP OF NOSE.
TIA-HUANACU, BOLIVIA, SOUTH AMERICA.

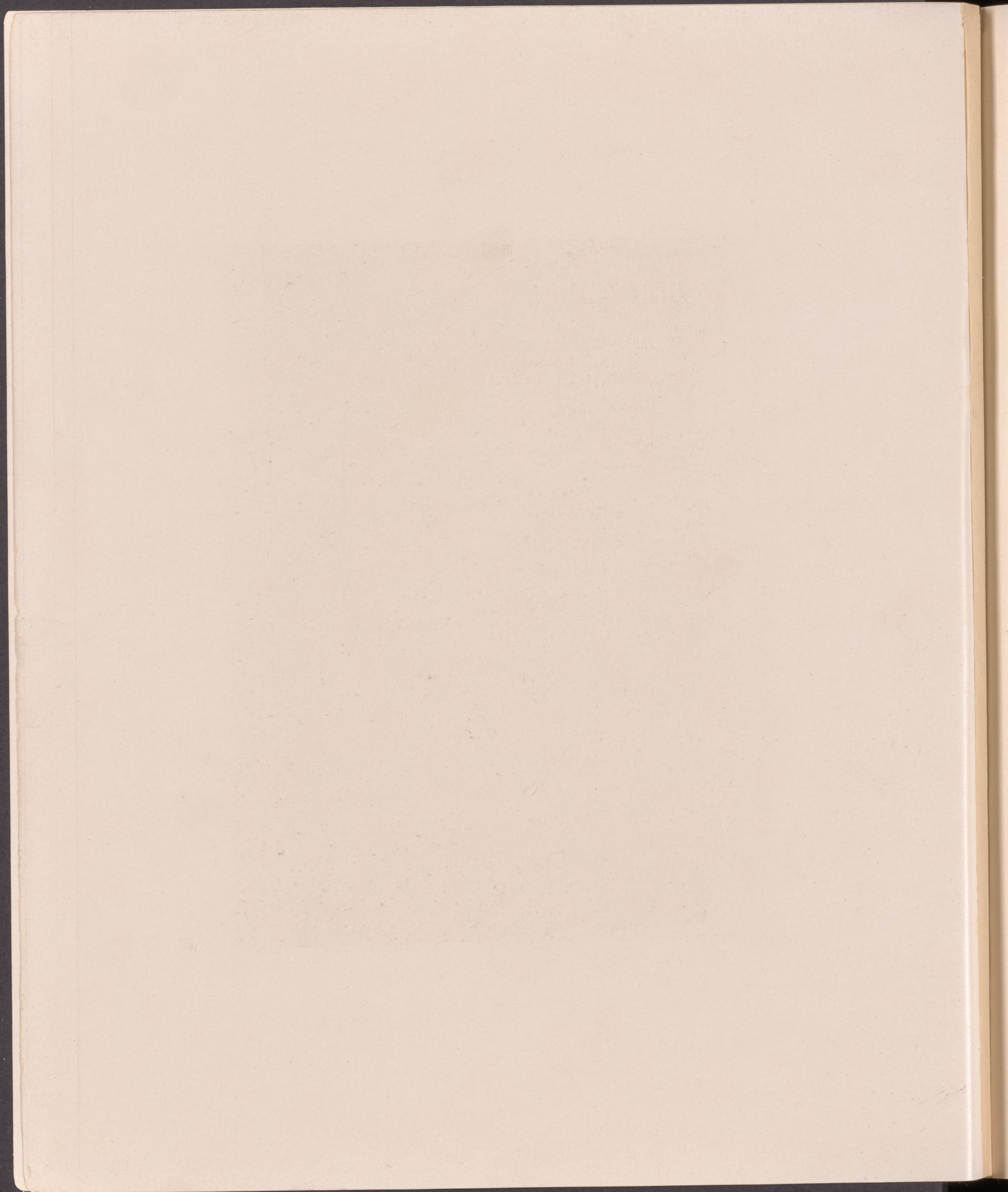

FROM NEGATIVES TAKEN BY THOMAS A. PAINTER FOR MAJOR WILLIAM S. BEEBE.



LEFT END OF PICTOGRAPHIC DESIGN ON VERTICAL SLAB OF DIAL.

TIA-HUANACU, BOLIVIA, SOUTH AMERICA.

FROM NEGATIVES TAKEN BY THOMAS A. PAINTER FOR MAJOR WILLIAM S. BEEBE.



CENTER OF PICTOGRAPHIC DESIGN ON VERTICAL SLAB OF DIAL.

THE FOUR RADIATE HEADS CONSTITUTE THE DESIGN ON THE SMALL GATE, THE LEFT THREE BEING REPEATED ON THE RIGHT.

TIA-HUANACU, BOLIVIA, SOUTH AMERICA.

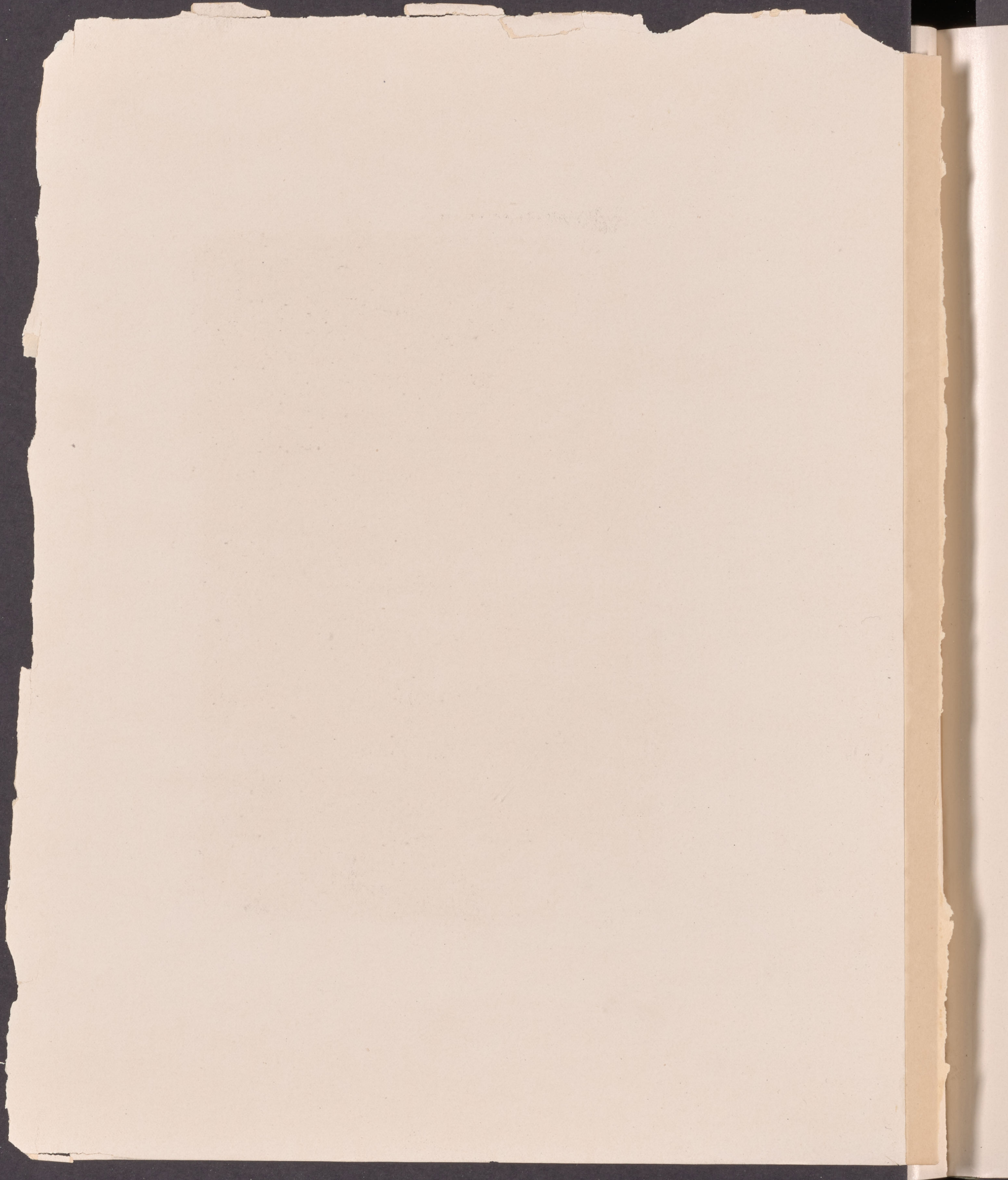

FROM NEGATIVES TAKEN BY THOMAS A. PAINTER FOR MAJOR WILLIAM S. BEEBE.



RIGHT END OF PICTOGRAPHIC DESIGN ON VERTICAL SLAB OF DIAL.

TIA-HUANACU, BOLIVIA, SOUTH AMERICA.

SERIES EXHIBITING THE INFLUENCE OF THE TIA-HUANACU DIAL IN BOTH THE AMERICAS.

FROM NEGATIVES TAKEN BY THOMAS A. PAINTER FOR MAJOR WILLIAM S. BEEBE.

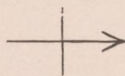

FOUNDATION SLAB OF DIAL.

“COLLCA PATA,” PLEIADES TERRACE AND BASIN.

TIA-HUANACU, BOLIVIA, SOUTH AMERICA.

SERIES EXHIBITING THE INFLUENCE OF THE TIA-HUANACU DIAL IN BOTH THE AMERICAS.

FROM NEGATIVES TAKEN BY THOMAS A. PAINTER FOR MAJOR WILLIAM S. BEEBE.

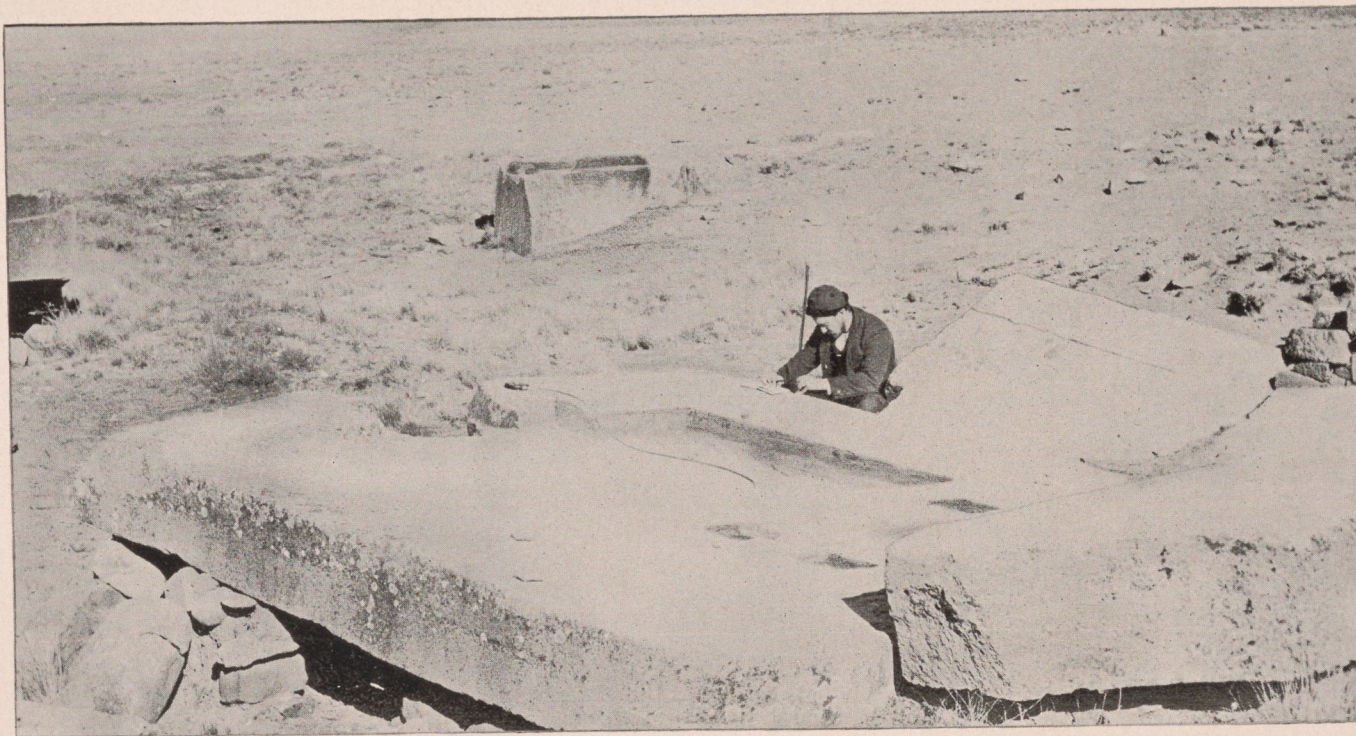

FOUNDATION SLAB OF DIAL.

“COLLCA PATA,” PLEIADES TERRACE AND BASIN.

TIA-HUANACU, BOLIVIA, SOUTH AMERICA.

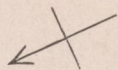

SERIES EXHIBITING THE INFLUENCE OF THE TIA-HUANACU DIAL IN BOTH THE AMERICAS.

FROM NEGATIVES TAKEN BY THOMAS A. PAINTER FOR MAJOR WILLIAM S. BEEBE.

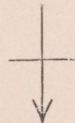
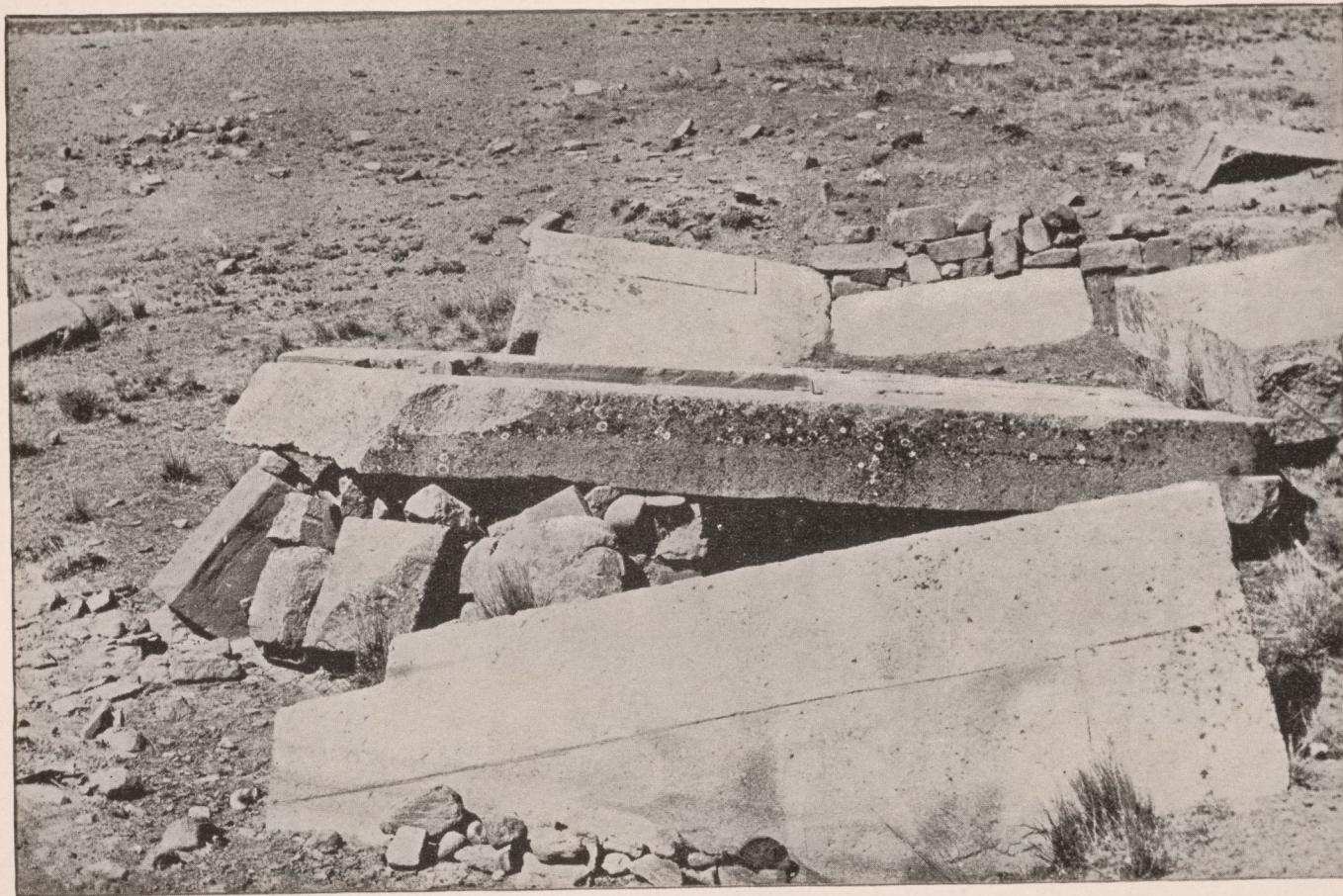

FOUNDATION SLAB OF DIAL.

“COLLCA PATA,” PLEIADES TERRACE AND BASIN.

TIA-HUANACU, BOLIVIA, SOUTH AMERICA.

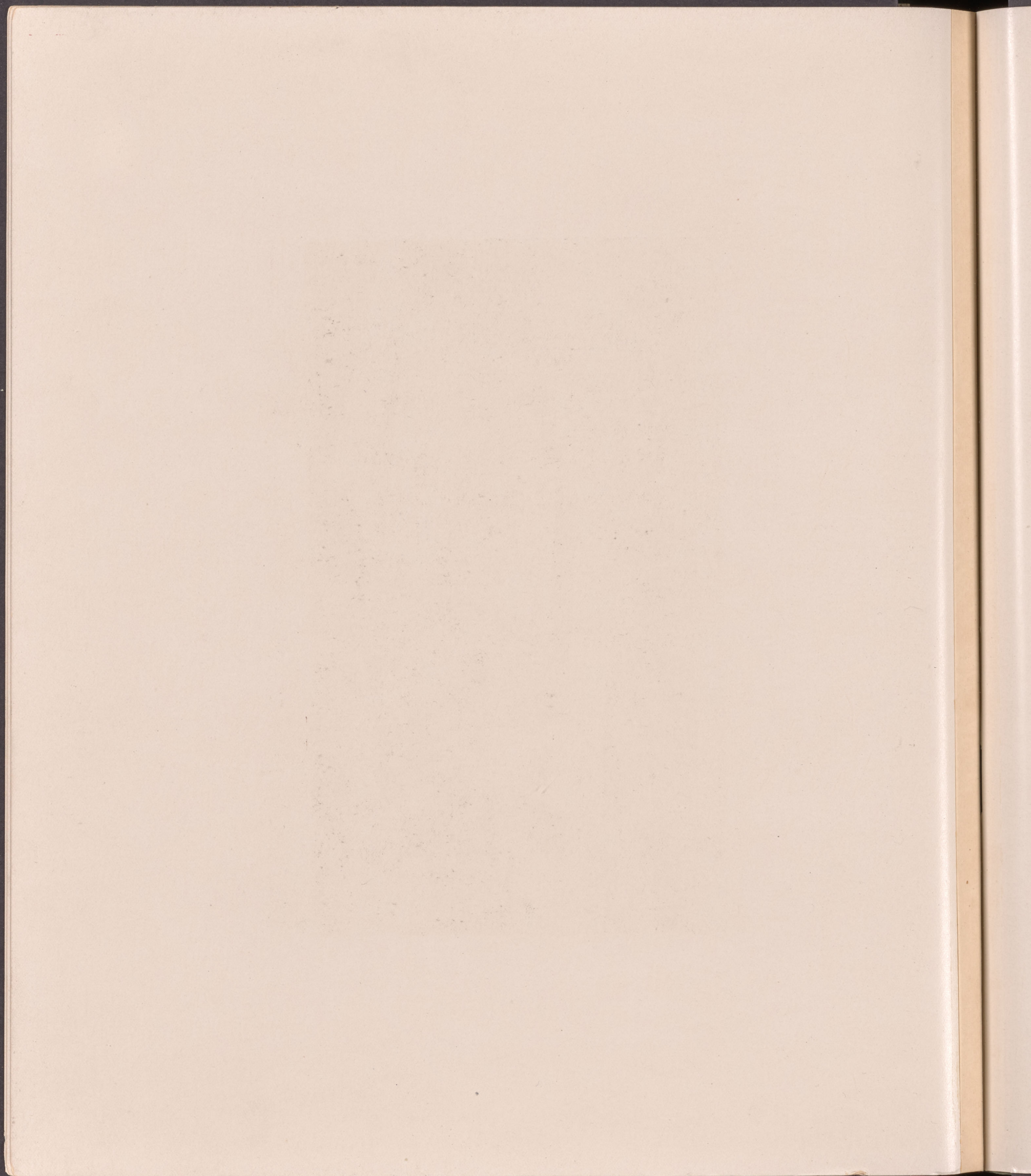

SERIES EXHIBITING THE INFLUENCE OF THE TIA-HUANACU DIAL IN BOTH THE AMERICAS.

FROM NEGATIVES TAKEN BY THOMAS A. PAINTER FOR MAJOR WILLIAM S. BEEBE.

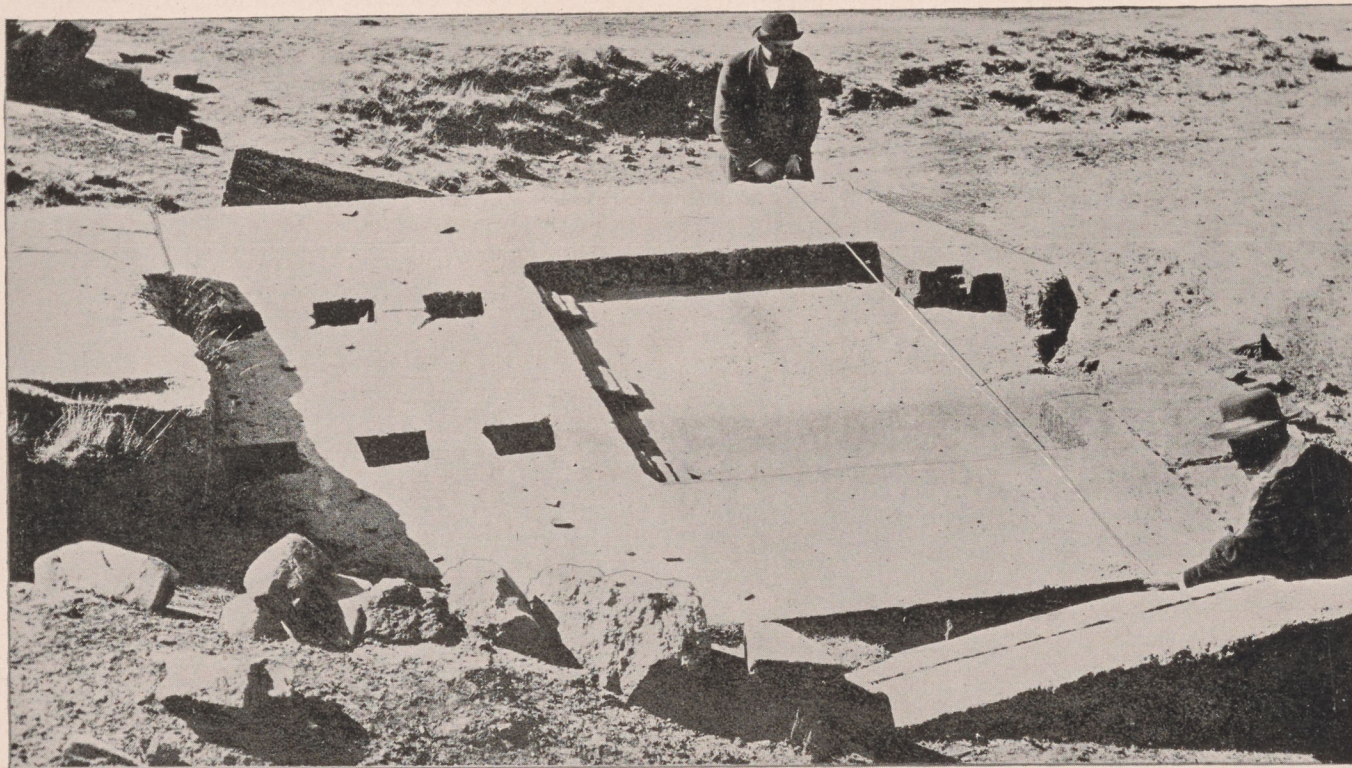

FOUNDATION SLAB OF DIAL.

“COLLCA PATA,” PLEIADES TERRACE AND BASIN.

TIA-HUANACU, BOLIVIA, SOUTH AMERICA.



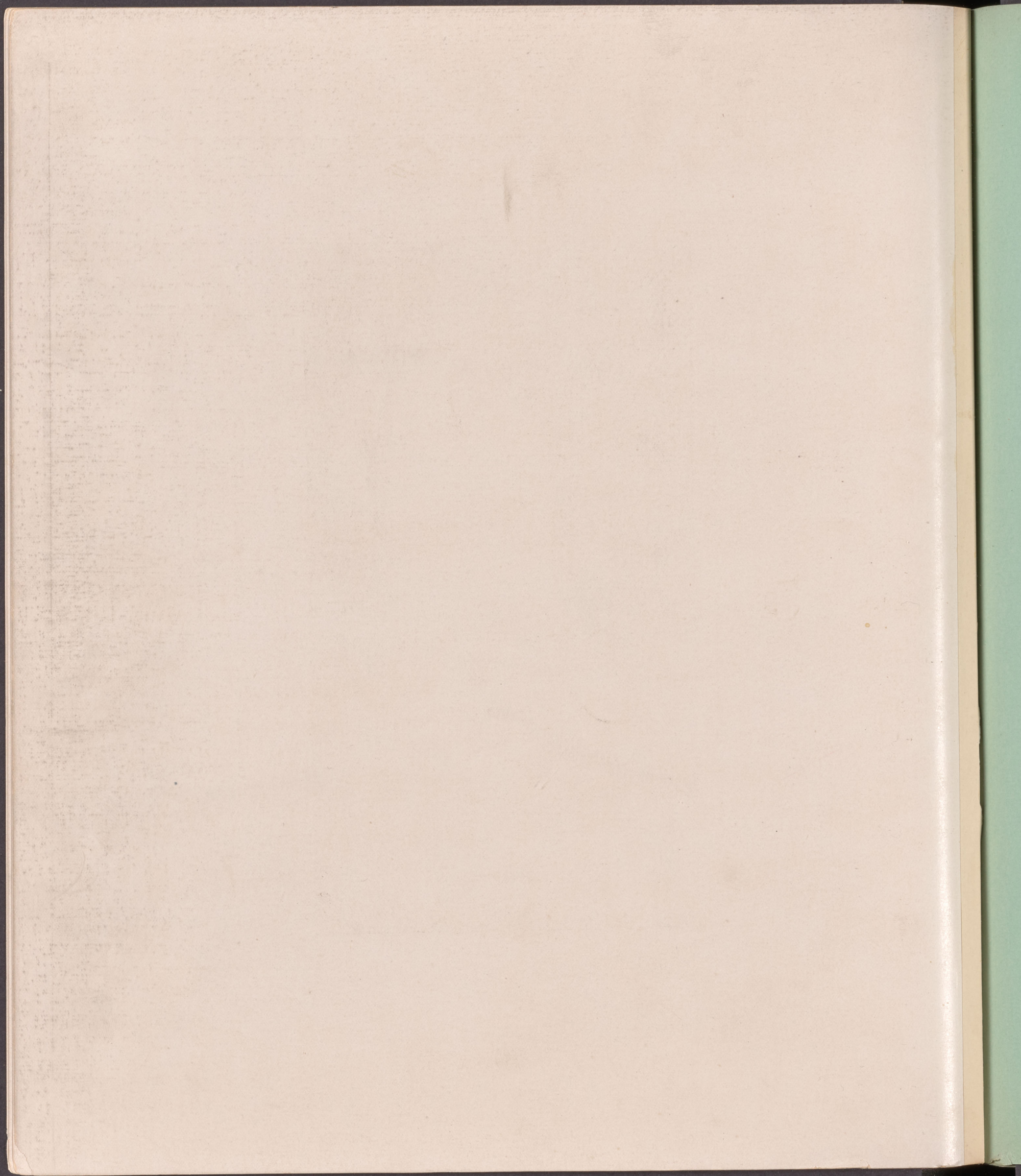

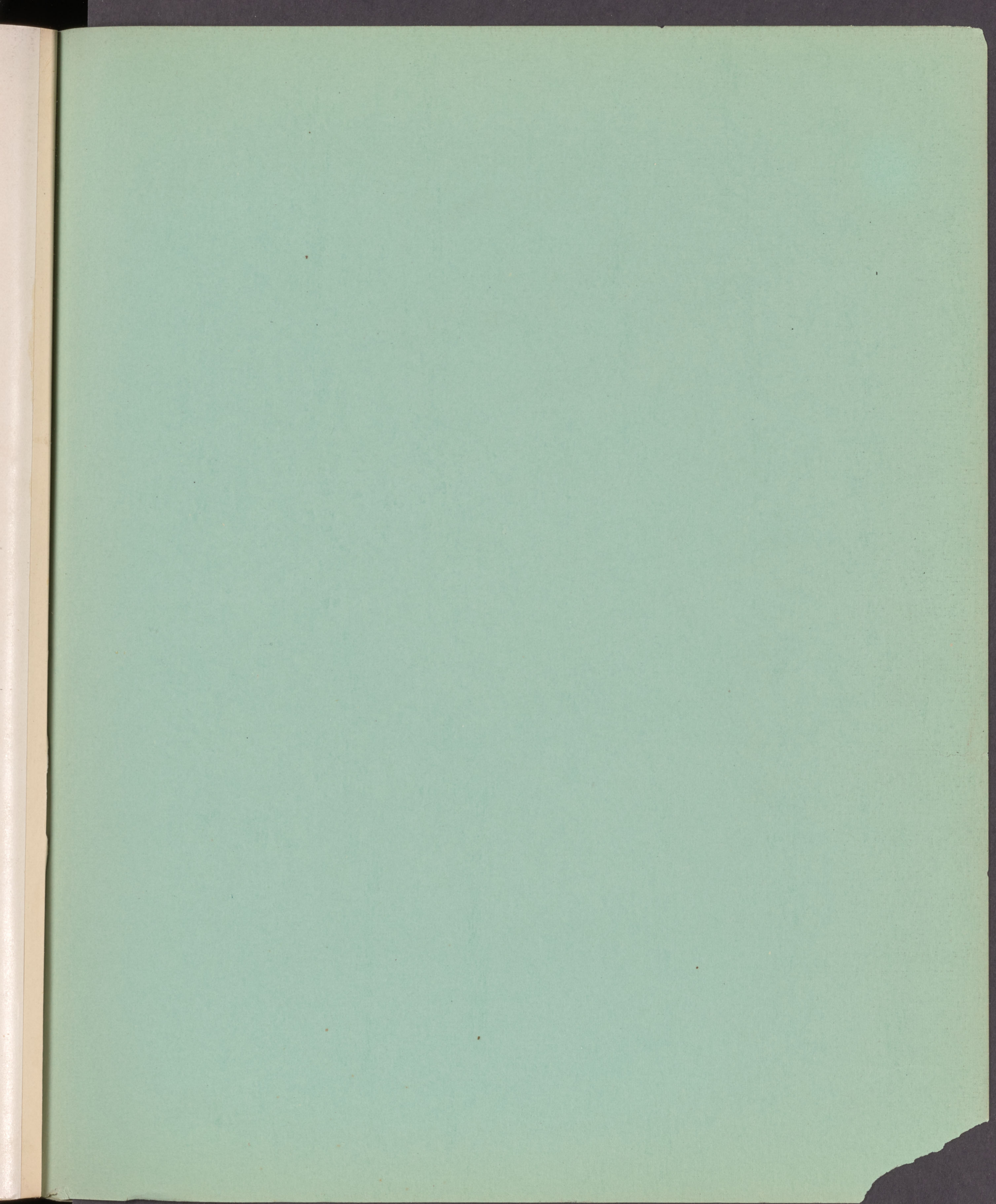

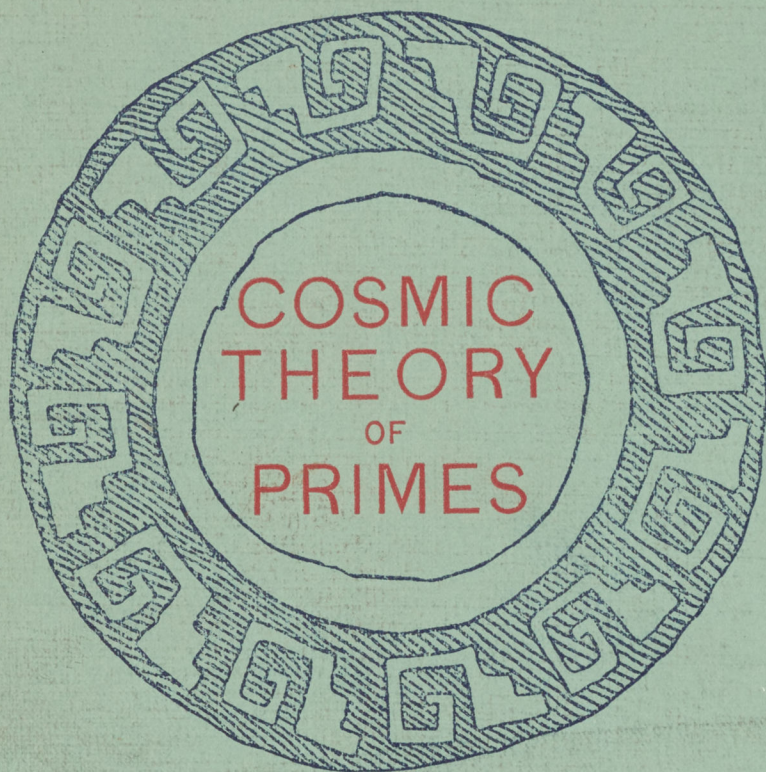

[B] Part I.



LIBRARY OF CONGRESS
COPYRIGHT
APR 6 1894
CITY OF WASHINGTON

16792-7'

Copyright, 1894,

by

WILLIAM SULLY BEEBE

All Rights Reserved.

THE MITHRAIC TABLET,
(OBVERSE),

FOUND AT

DAVENPORT, IOWA,

United States of America.

2

E61
B36
copy 2 ✓

THE REPUBLIC. Plato, (Jowett.)

BOOK VII.

"After this, I said, imagine the enlightenment or ignorance of our nature in a figure. Behold! human beings living *in a sort of underground den, which has a mouth open towards the light, and reaching all across the den; they have been here from their childhood, and have their legs and necks chained so that they cannot move and can only see before them; for the chains are arranged in such a manner as to prevent them from turning round their heads. At a distance above and behind them the light of a fire is blazing, and *between the fire and prisoners there is a raised way; and you will see, if you look, a low wall built along the way, like the screen which marionnette players have before them, over which they see the puppets.*

.....

"Like ourselves, I replied; and *they see their own shadows, or the shadows of one another, which the fire throws on the *opposite wall of the cave!*

True, he said;"

.....

"And after this *he will reason that the sun is he who gives the seasons and the years, and is the guardian of all that is in the visible world, and in a certain way the cause of all things which he and his fellows have been accustomed to behold!*

Clearly. . .

.....

"And if there were a contest, *and he had to compete in measuring the shadows with the prisoners who have never moved out of the den.*"

.....

*For the "marionnettes," as stated, for the "shadows" the wall is beyond them. (W. S. B.)

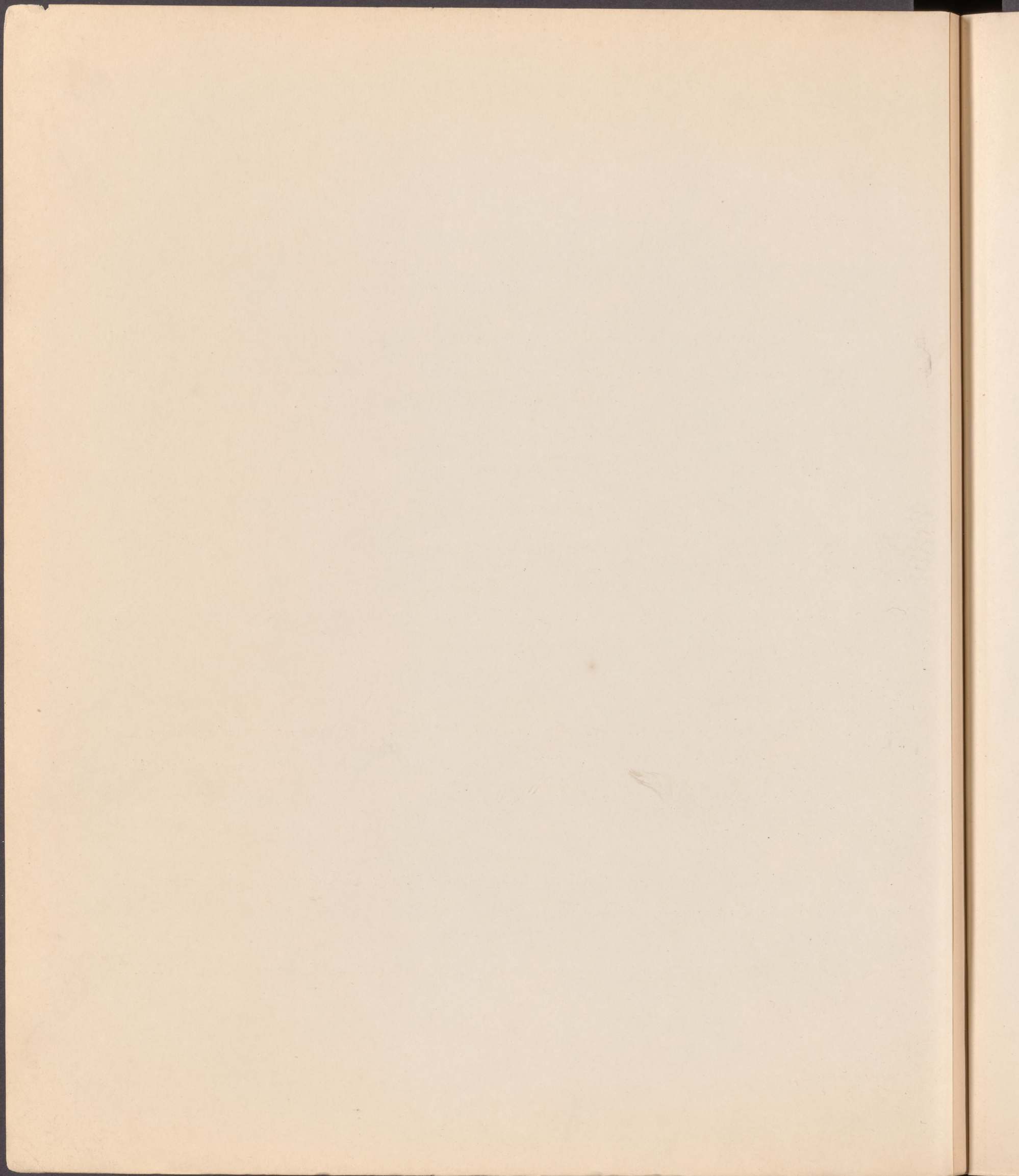

THE DAVENPORT TABLETS.

- I. THE MITHRAIC TABLET, OBVERSE.
 - I. THE MITHRAIC TABLET, REVERSE.
 - II. THE ZODIAC.
-

THE TWO INSCRIBED TABLETS OF BITUMINOUS SHALE FOUND IN A MOUND NEAR DAVENPORT, IOWA, JANUARY 10th, 1877, BY THE REV. MR. GASS AND OTHERS ARE NOW IN THE ACADEMY OF SCIENCES AT THAT PLACE.

THE DETAILS OF THE FIND ARE GIVEN IN PART I, VOLUME II., ^{p. 96} PROCEEDINGS DAVENPORT ACADEMY OF NATURAL SCIENCES.

THE NEW YORK PUBLIC LIBRARY

ASTOR LENOX AND TILDEN FOUNDATIONS

1195 N. 4th Street, New York, N. Y.

1895

THE NEW YORK PUBLIC LIBRARY
ASTOR LENOX AND TILDEN FOUNDATIONS
1195 N. 4th Street, New York, N. Y.
1895



*Meridian Tree, 7, 12, 18, 19, 20, 21, 22, 23.

*Orient Panel, 10, 11, 12, 13, 14, 15, 16.

MITHRAIC TABLET.

DAVENPORT, IOWA,

UNITED STATES OF AMERICA.

*Terrace, 7, 8, 9.

*Basin Steps, 1, 2, 3, 4, 5, 6.

55

55

55

55

55

55

55

55

55

55

55

55

55

55

55

55

55

55

55

55

55

55

55

55

SERIES SHOWING THE INFLUENCE OF THE TIA-HUANACU DIAL IN BOTH THE AMERICAS.

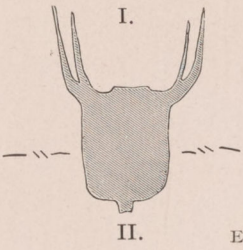

NOTE. All the shadows have the upper half, (I) horns, hence the series was called URURARA, The Herd. The male constellation. *When the nose is restored its shadow becomes the tongue, protruded to grasp herbage in feeding.* The corresponding suburb of the Twelve Zodiacal divisions of Cuzco was called, C Ca Rimanka, Pasturing Male, our Taurus. Avila informs us that until overcome by Paria-caca, The Deer pursued and eat men, since that time men eat Deer. Where the, (II), scrotum shadow falls on the Breast of the Shadow-Caster is a fish with wing-tail (Stübel Pl. 9). ChauLLa Fish, Checa, Wing. But Checa is also Direct, Right-goer, as is Si Ti, Direct, Right, Just. Then this feeding bovine head is, C Ca Ri Si Ti, Equitable, Propitious male. (Maya) Ceh CeT. ChauLLa Si Ti, " " Fish Cay CeT. (Quiche), CaR CeT, Davenport Mithras, Pictograph No. 23, as Cow, and No. 22 as Pasturing Bison Bull. Compare Mithras (Lajard), XCII, upper right-hand corner, Taurus

ENLARGED FROM A DAGUERREOTYPE KINDLY LENT BY THE ANTHROPOLOGICAL SOCIETY, LONDON, ENGLAND, AND TAKEN BY HELSBY MORE THAN THIRTY YEARS AGO.



FRONT OF VERTICAL SLAB OF DIAL.

SHADOW-CASTER PROJECTING SHADOW BREAST AND KNEES. FEMALE MAIZE GRINDER. III. SHADOW.

THE ILLUMINATION HAPPENS TO BE NEARLY VERTICAL AND THE SHADOW CONTOUR IS ONLY MARRED BY THE ABSENCE OF THE NIPPLE SHADOW, CAST BY THE TIP OF THE NOSE, WHICH IS BROKEN.

COMPARATIVE EXHIBIT OF TIA-HUANACU DIAL MERIDIAN SHADOWS AND DAVENPORT MERIDIAN TREE PICTOGRAPHS,
WITH THEIR PHONETIC VALUES AND SHEMITIC EQUIVALENTS.

(BOLIVIA, SOUTH AMERICA.)		(SUPRA-MEDITERRANEAN.)		(DAVENPORT, IOWA, NORTH AMERICA.)			
MERIDIAN SHADOWS.	PHONETIC.	PHONETIC. HEBREW.	PHONETIC.	MERIDIAN PICTOTOGRAPHS.			
I. 	CHiNa (SuNaque)	TzAN תזאן	CHuN	No. 23			
II. 	KoRota SuTi	KRShT קרשת	Ceh CeT	No. 22			
III. 	aCHU(calla)	ChMR חמר	CuMeL	No. 21			
IV. 	KuMu	GML גמל	CHiMaLLi	No. 20			
Va. 	V. 	ANCaRa	ANVC	KiNiCH	No. 19		
Vb. 							19a. 19b.
Vc. 			**YAHua-HUaTa	IHVdH יהודה	U-IIT	No. 18	
Vd. 			**TaM	DM דם	Taa-Maah	No. 28	
*VIa. 	VI. 	††CaMaC	SMC	CHuMuC	No. 12		
†VIc. 		(SaMaCtha)					
†VIb. 		(CHuCHu)					
†VIc. 							
†VIb. 							

KiNiCH kakmo, Spring Bird?

SERIES EXHIBITING THE INFLUENCE OF THE TIA-HUANACU DIAL IN BOTH THE AMERICAS

MERIDIAN SECTION OF DIAL RESTORATION,
 NUMBERED THE SAME AS THE PICTOGRAPHS ON THE MITHRAIC TABLET,
 DAVENPORT, IOWA, UNITED STATES OF AMERICA.

LATERAL, NORTH AND SOUTH STAIRS			ON EAST AND WEST LINE.					
<i>Descending Shadows.</i>			ASCENDING SHADOWS.			Terrace Shadows.		
<i>Aymara.</i>	<i>Aymara.</i>	<i>Maya.</i>	AYMARA.	AYMARA.	MAYA.	Amayra.	Aymara.	Maya.
1. KaCHa Latta	KCHL	CTL	4. NUCCUTHA	NUC	NOH	7. ANCa	ANC	KNCH
2. CaLLaPa	CLLP	'HLB	5. SiPPUNI	SPP	TzP	8. ECACo	ECAC	ACHO
3. CCoSCo	CCSC	KTziC	6. CuSiLLU	CSLL	KShL	9. PiCHuRi	PCHR	PKL

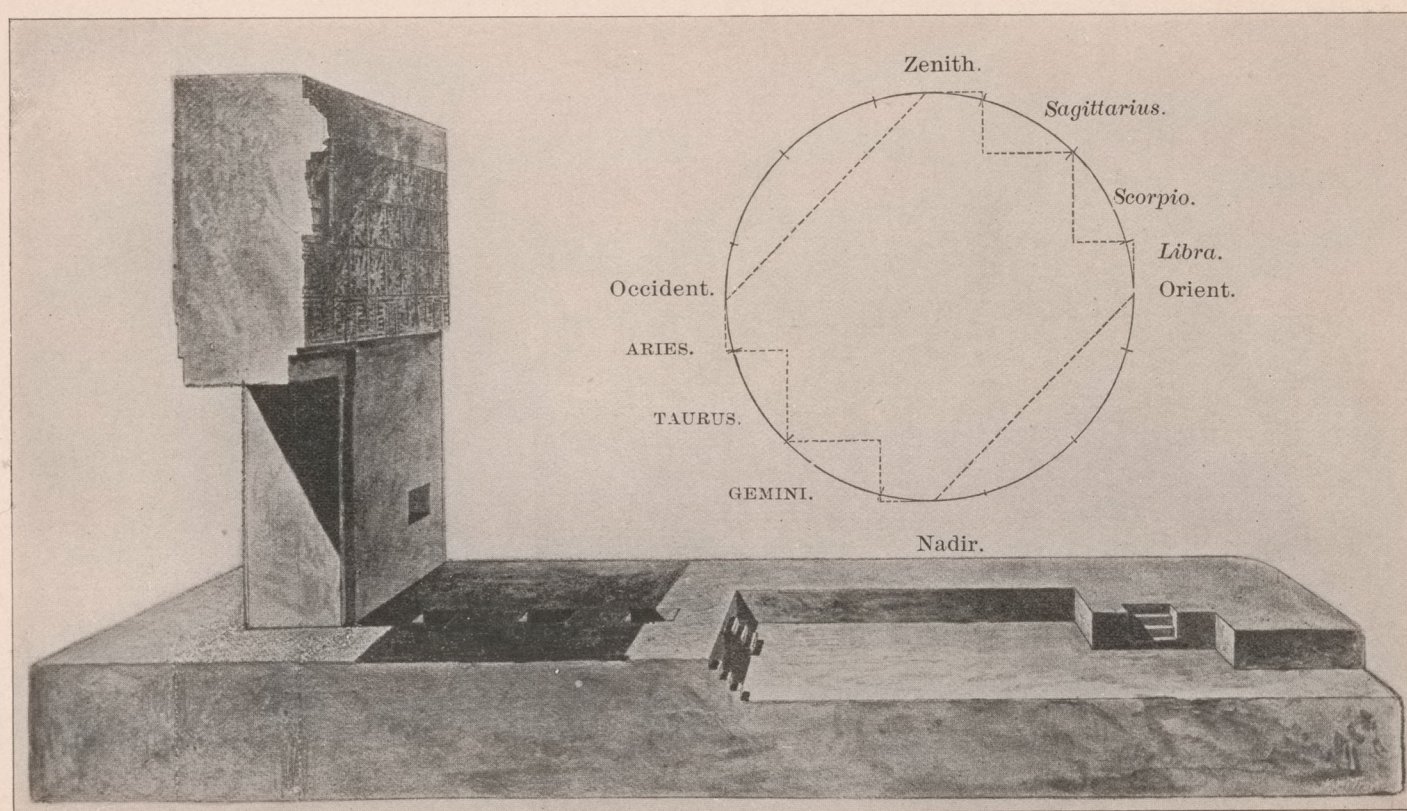

Peruvian Variants of Zodiacal Pool found everywhere and on everything.

Arrow and Step Sides.

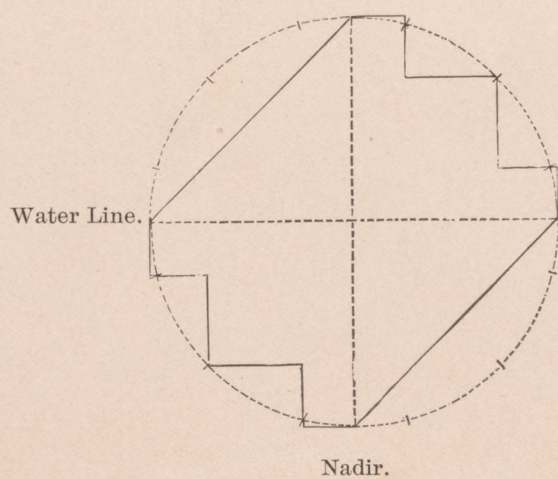

Shadow Perch in Pool.

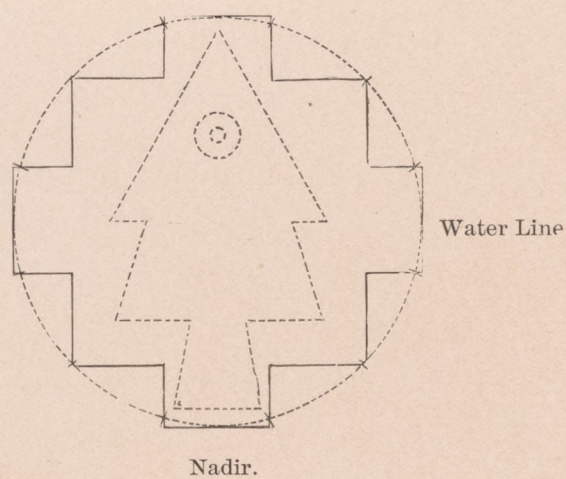



Restored Portions

Dotted.

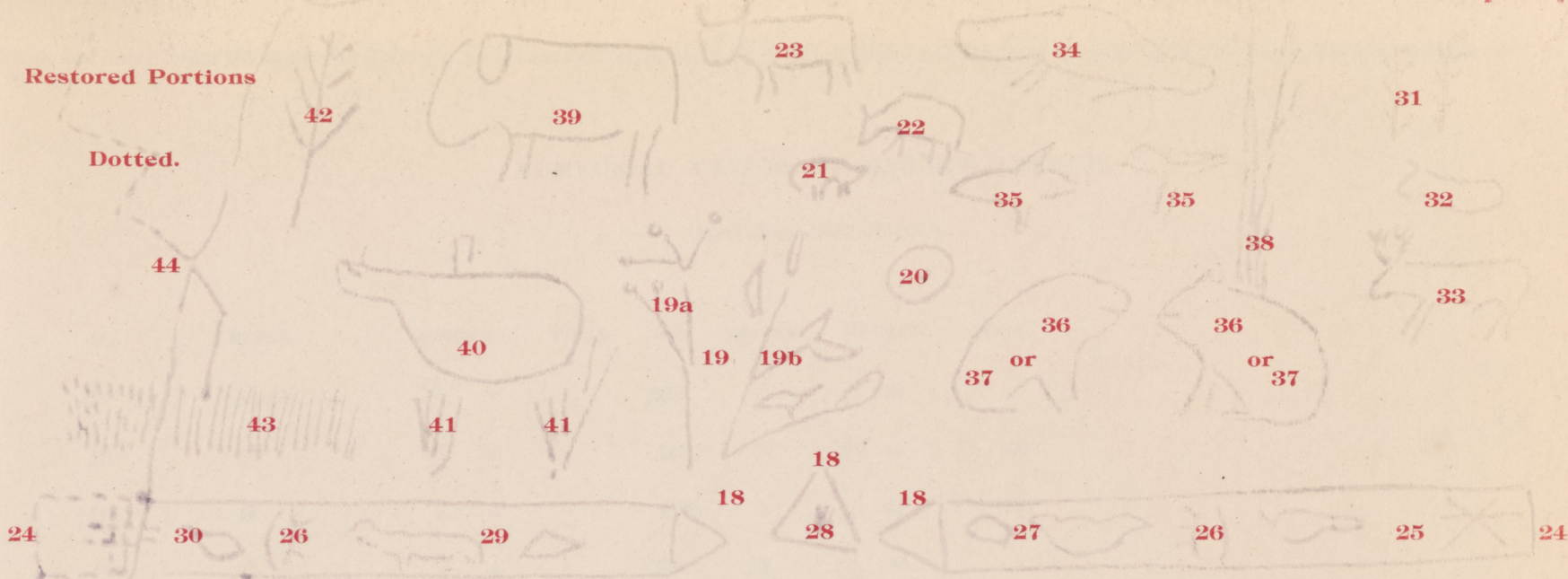

16

15

14 13

12

11

10

17 17

17 17

17

17

17

7

6

3

9

8

2

5

4

1

DAVENPORT MITHRAIC TABLET.

DISTRIBUTION OF PICTOGRAPHS.

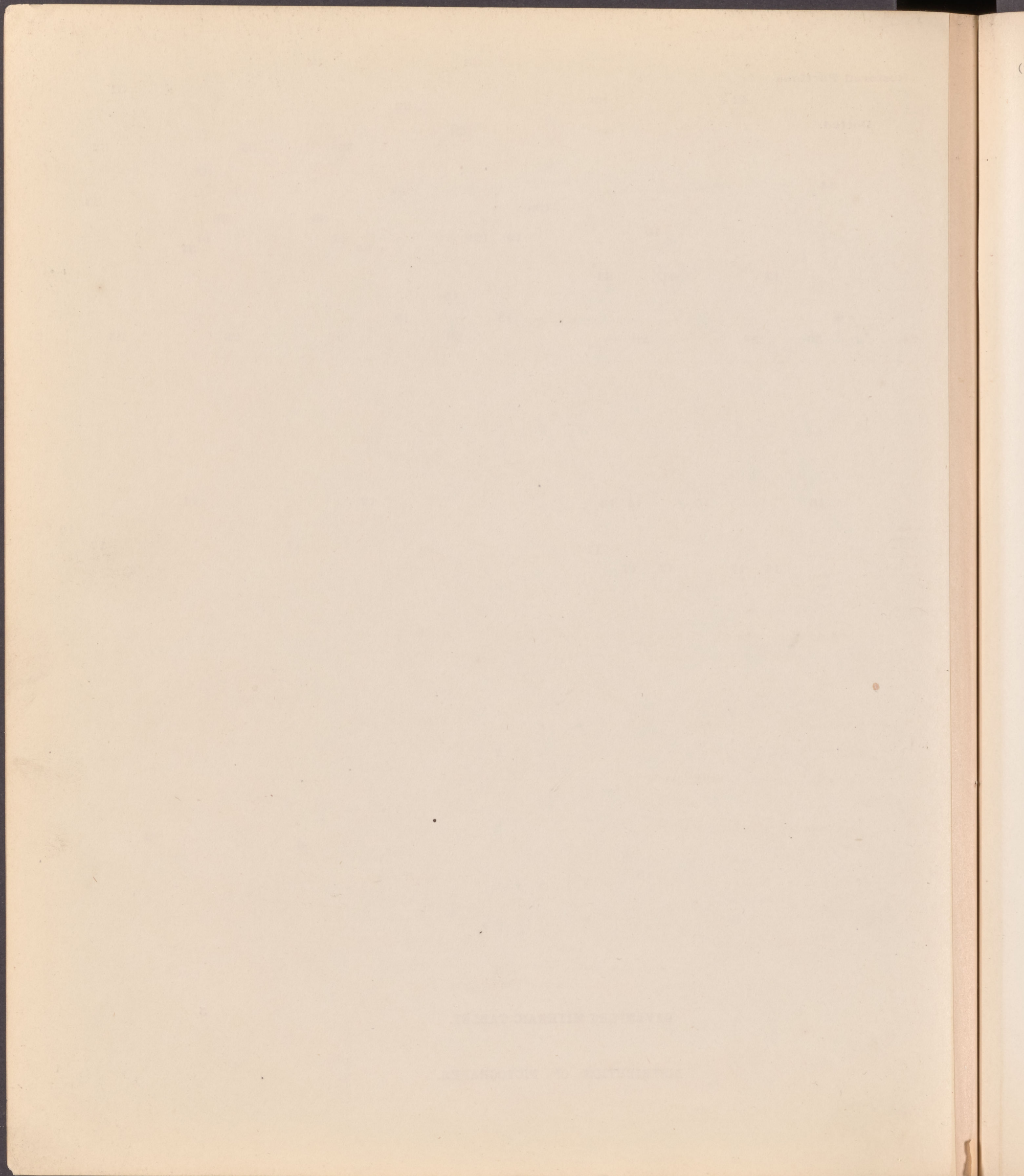

(*Caph and Kuph being the same, the Eighteen letters are derived from the Calendar of Eighteen Months of Twenty Days, The Maya, Yucatec Calendar.)

NUMERICAL VALUES OF HEBREW LETTERS.

(ENGLISH NOTATION.)

NO.	LETTER.	HEBREW.	FINAL.	NO.	LETTER.	HEBREW.	FINAL.
I.	+Aleph		1	XII.	L		30
II.	B		2	XIII.	M		40
III.	G		3	XIV.	N		50
IV.	D		4	XV.	S		60
V.	H		5	XVI.	O		70
VI.	V		6	XVII.	P		80
VII.	Z		7	XVIII.	Tz		90
VIII.	Ch		8	XIX.	*K		
IX.	Th		9	XX.	*R		
X.	I		10	XXI.	*Sh		
XI.	*C		20	500 XXII.	*T		

*Caph and *Kuph originally one letter. "The Alphabet," Taylor, Vol. I, p. 192-193.

+Aleph; Taurus Monogram,

*K-R-ShT,

+ 1000 Total.

ACCADIAN	*(KhaR. SiDi)	K-S-S-D
MAYA	*(Ceh. CeT)	C- C-T
AYMARA	Ko-Ro tairSuTha	K-R-S-T

(DAVENPORT MITHRAIC TABLET.)

Pictograph No. 22



* Equitable Bull. *(KhaR SiDi.)

Pictograph No. 33



* Equitable Stag. *(Ceh CeT.)

NOTE. K, R, Sh and T the Initials of the Orient, Zenith, Occident and Nadir respectively.

ACCADIAN	+ALEPH, Taurus and "Ship of Wood," Trans. Soc. Bib. Arch. Vol. VI, Part 2, p. 469, Houghton.
MAYA	HALEB-che, Litter of Wood.
AYMARA	CALLAPA, Litter of the Year.

*KRShT, Monogram of the Bearers of the Year in the Reverse, Precessional, Pleiades Direction.

STATEMENT OF ACCOUNTS

FOR THE YEAR ENDING 1912

DATE	DESCRIPTION	AMOUNT	CHECK NO.	BALANCE
1911
1912
1913
1914
1915
1916
1917
1918
1919
1920
1921
1922
1923
1924
1925
1926
1927
1928
1929
1930
1931
1932
1933
1934
1935
1936
1937
1938
1939
1940
1941
1942
1943
1944
1945
1946
1947
1948
1949
1950
1951
1952
1953
1954
1955
1956
1957
1958
1959
1960
1961
1962
1963
1964
1965
1966
1967
1968
1969
1970
1971
1972
1973
1974
1975
1976
1977
1978
1979
1980
1981
1982
1983
1984
1985
1986
1987
1988
1989
1990
1991
1992
1993
1994
1995
1996
1997
1998
1999
2000
2001
2002
2003
2004
2005
2006
2007
2008
2009
2010
2011
2012

TOTAL DEBIT

TOTAL CREDIT

TOTAL BALANCE

TOTAL

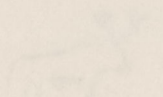

TOTAL DEBIT

TOTAL CREDIT

TOTAL BALANCE

TOTAL

Vertical text on the right edge of the page, possibly from the adjacent page.

MITHRAIC TABLET. Davenport, Iowa, UNITED STATES OF AMERICA.

COMPARATIVE EXHIBIT
OF
PICTOGRAPHS AND VALUES.

NO.	PICTOGRAPHS.	(CIS-ATLANTIC.)		(TRANS-ATLANTIC.)		VALUES.)	
		AYMARA-QUICHUA.	MAYA-QUICHE.	ACCADIAN-ASSYRIAN.	HEBREW.		
1.	Bow (man),	kacha ChaSi	THul CiTLi	CiSLu	כס 30	120	
2.	Dog, Litter,	CaLLaPu	HaLaBche	CaLBU	כב 30	52	
3.	Bird (departing),	chilCuSu	CuZCam	KhuTZim	חזק	115	
4.	Over-turner,	NeuCa-touca	NiGah-tagha	NiGin	נה	58	
5.	Pleiades (tortoise),	TZaPcua	TZaPa		נצ	92	
6.	Altar, Offering,	CuSi ayLLu	KaSHiL	CiZLukh	CiSaLLu	כס 30	120
7.	Tree (precessional),	ANCara	KiNICH	uKNi	אנוך	557	
8.	Measure (boar),	eCCa	aK	Ka	קח	111	
9.	Firstling (dog-tail),	PiChuRi	PeK huL	BuKuR	כור	228	
10.	Hand, Month,	ITu	hOTH	ITu	יד	20	
11.	Straight-goer (stag),	SuTIC	ZuTIC		צדוק	200	
12.	Gemini (rat)	ChuMuc	ChuMuC	(SaMuGhes)	סמ	600	
13.	Eye,	naUIN	NeN (iCH)	INi	עין	780	
14.	Two, Tooth,	huaCCo	Ca	Ca	שני	360	
15.	Key-stone (frog-stone)	Kau PaLLa	ShPek	SiPakhu	Pakh	צפרדע	444
16.	Rain-bow Crowned Initiator,	aNOCaura	CHaNUKKh	KiNGu?	חניך	564	
17.	Evergreen,	HaTaSu	TeZCuy		הדסה	74	
18.	Moon-braid,	HUaTa	IIT U	ITU	יהודה	30	
19.	(Same as No. 7),	ANCara	KiNICH	uKNi	אנוך	557	
20.	Breast (pregnant),	KuMaRa	CHiMaL	GiM	גם 30	73	
21.	Ferret, Kneel,	Ziqui	CuMeL	ZiK	'oMeR	חמר	248
22.	Male (propitious),	KoRo SuTi	*CeH CiTi	KhaR SiDi	לרשות	1000	

NOTE. *CeH, Stag ; CeR? (Quiche), compare Cay, Fish ; CaR, (Quiche), Fish.

(Continued.)

M

NO

23

24

25

26

27

28

29

30

3

3

3

3

3

3

a

3

3

3

4

4

4

4

4

MITHRAIC TABLET. Davenport, Iowa, UNITED STATES OF AMERICA.

(Continued.)

COMPARATIVE EXHIBIT
OF
PICTOGRAPHS AND VALUES.

NO.	PICTOGRAPHS.	CIS-ATLANTIC.		TRANS-ATLANTIC.		HEBREW.	VALUES.		
		AYMARA-QUICHUA.	MAYA-QUICHE.	ACCADIAN-ASSYRIAN.					
23.	Zenith (Cow),	SUNaque	CHINa	SI	TSINi	צאן	791		
24.	Lance,	TANtalli	TAN-ol	DUN		כידון	740		
25.	{ Six,	SOCTa	oShoSh	eSa eSa	SUS	שש	600 }		
	{ Vulture,	HUACo	UAC	UGAI	turda?			עג	73 }
26.	Eye-lids,	KAPHa	KAPHa	KAP	KAP	KABu	KABu?	עפעסיים	910
27.	{ Feathered Dragon,	aSIRO	CHeLeTSu	SIR	SuRa	Tsa	שרן	1400 }	
	{ Eye,	NauIN	NeN		eNu				עין
28.	Blood-mark,	MiTta, TaM	Mah Tau	MuT		ד	604		
29.	{ Eye,	NauIN	NeN		eNu	עין	780 }		
	{ Lion,	PALLa	BALam					בבצם	702 }
30.	{ Well (cover),	MA(n)CA	MA CAN		MiGGANu	עין	820 }		
	{ Eye,	NauIN	NeN		eNu			עין	780 }
31.	Trees (sugar-pine),	(THIS GROUP TREATED COLLECTIVELY ON NEXT SHEET. NOS. 31 and 32)						7712	
32.	Doe,							25865	
33.	Stag (propitious),	KoRo	SuTi	CeH	CiT	KhaR	SiDi	קרשת	1000
34.	Beaver (shadow),	SuPay		ZiPaC		SaBaru		שבע	372
35.	Raven (black),	CHaaRaP-		HOh	LaP			ערב	272
36.	Rat (sub-terra),	KoPHaRa-		CHo,	ShiBaLba		SuPuLtu	עכבר	292
and									
37.	Mole (blind, "),	CCoti		CHoP,	"		SuPuLtu	חסר	288
38.	Reeds (living),	CaSpi		CoZhaL			GuSuR	כס	120
39.	Boar (behemoth),	("Bab. Del. Leg." p. 255.		Ne IIT	AK	NITAKH	NITAKHu)		
	Behemoth,			BEH	MUT			בהמות	453
40.	Walrus (Leviathan), (" . . . "p. 254.			MA Ne	BANI	MANu	BANI)		
	Levi-athan,			LE UI	TAN			לוייתן	1146
41.	Bush,	(" . . . "p. 254.)		ZiN	i			בב	115
42.	Tree (phoenix), Palm,	TAMALemque							
	Spine (liver-tree),			TAM (n)	eL			תג	640
43.	Reeds,	CaSpi		CoZhaL			GuSuR	כס	120
44.	Lightning,	YLLa,		ULHa					
	" Triple,	LLUI						לל	46

NOTE. The III. and IV. Great Cycles occur on the Obverse and Reverse of the same Babylonian Tablet. "Babylonian Deluge Legends" (Smith Sayce) pgs. 253-256.

COMPARATIVE EXHIBIT

No.	Name	Address	City	State	Profession
1
2
3
4
5
6
7
8
9
10
11
12
13
14
15
16
17
18
19
20
21
22
23
24
25
26
27
28
29
30
31
32
33
34
35
36
37
38
39
40
41
42
43
44
45
46
47
48
49
50

MITHRAIC TABLET. Davenport, Iowa, UNITED STATES OF AMERICA.

ORIGIN OF PICTOGRAPHS NOS. 31 and 32.

PRECESSIONAL EXHIBIT.

(Taurus Tetrad.)

(BANCROFT, VOL. III., P. 545.)		MAYA.	PIQUA TABLETS.	MAYA SIGNIFICANCE.	ZODIAC.
"The DOES	from †PIGEON,	AK TZOO,	A K Tz	MALE BIRD.	Taurus,
wives of	to BAT,	ZOTUN,	Z T N,	BAT.	Leo,
the	to DOG,	PEETIL,	P T L,	DOG, CENTIPEDE.	Scorpio,
PIGEON."	to CHASM,	KAAPAL,	C P L,	CHASM.	Aquarius,
"and back to the	†PIGEON."				

NOTE.

"Under the SUGAR PINES." The Two Orient and Meridian Trees. 7712, 2 (3856), No. 31.

The DOE Journey, The †Pleiades Journey, The Precessional Period, 25865, No. 32.

MINERAL TARIFF DEPARTMENT OF COMMERCE

UNITED STATES OF AMERICA

PROVISIONAL TARIFF

(Third Series)

Section 1. The following goods, when imported from any foreign country, shall be subject to the following rates of duty:

Section 2. The following goods, when imported from any foreign country, shall be subject to the following rates of duty:

Section 3. The following goods, when imported from any foreign country, shall be subject to the following rates of duty:

Section 4. The following goods, when imported from any foreign country, shall be subject to the following rates of duty:

Section 5. The following goods, when imported from any foreign country, shall be subject to the following rates of duty:

Section 6. The following goods, when imported from any foreign country, shall be subject to the following rates of duty:

Section 7. The following goods, when imported from any foreign country, shall be subject to the following rates of duty:

Section 8. The following goods, when imported from any foreign country, shall be subject to the following rates of duty:

MITHRAIC TABLET. Davenport, Iowa. UNITED STATES OF AMERICA. PART I.

PLEIADES PANEL. PART I.

AUTUMNAL, VERNAL, (NUMERICAL) TREES.

NOS.	PICTOGRAPHS.	HEBREW.	PHONETIC.	NUMERICAL VALUES.
6.	Altar 6	<i>3-60</i>	C S I L	120
3.	Bird (young) 3	<i>prn</i>	ChZ K	115
2.	Dog 2	<i>330</i>	C L B	52
5.	Tortoise 5	<i>33</i>	TzB	92
1.	Bow 1	<i>3-60</i>	C S I L	120
4.	Fish-tail 4	<i>33</i>	N Ch	58

AUTUMNAL TOTAL, 270†
 VERNAL " 287†

PRECESSIONAL TREE. AGGREGATE, *557

THEORY OF PRIMES.

(1)

19	1 x 7 = 7
37	2 x 11 = 22
53	3 x 13 = 39
71	5 x 17 = 85
89	7 x 19 = 133
AUTUMNAL, 270†	287† VERNAL.

*557 AGGREGATE.

Pleiades Panel Continued)

THE UNIVERSITY OF CHICAGO

PHYSICS DEPARTMENT

RESEARCH REPORT

NUMBER 100

1950

BY

W. K. H. ...

1950

100

100

100

100

100

100

100

100

100

100

100

100

100

100

100

100

100

100

100



ABSTRACT
OF
PART I.
(I)
19 7
37 22
53 39
71 85
89 133
270 287

NO. 9 8 7 *557

PLEIADES PANEL.
PRECESSIONAL TREE.

NOS.	PICTOGRAPHS.	HEBREW.	PHONETIC.	NUMERICAL VALUES.	REMARKS.
7.	Tree (World)	אנוך	A N V C	*557	AUTUMNAL, VERNAL TREES,
8.	Boar	קוה	K V H (III)		of
9.	Dog-tail	ככור	B C V R		Part I.
				(III)x(228)+*557=25865	
9.	(Variant)	ככורה	B C V R H	(233)	
				(III)x(233) =25863	Ideal Pleiades Year.

NOTE. *557 is the basal Number of the Theory of Primes Pictographically displayed in The Davenport MITHRAIC TABLET.

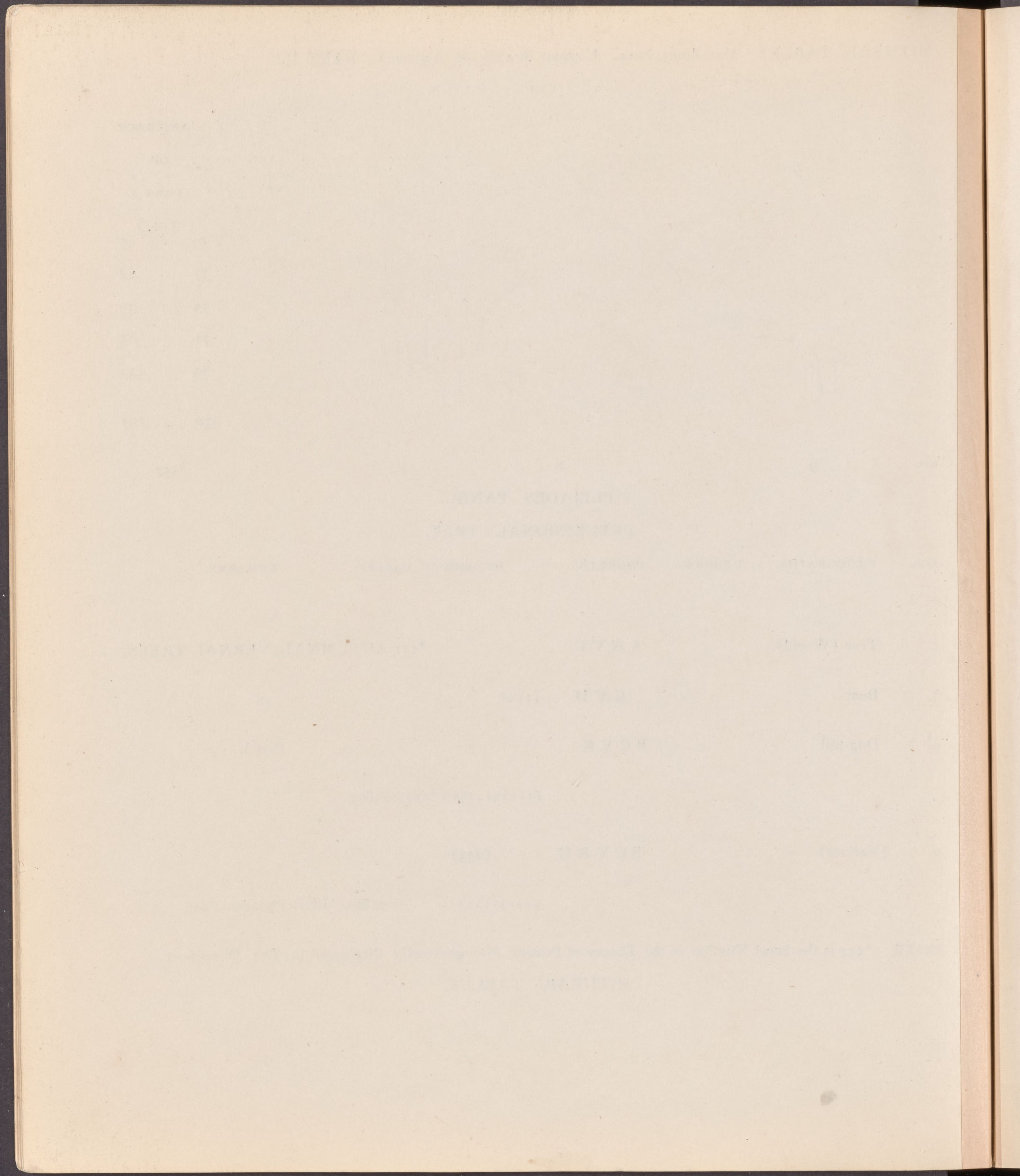

MITHRAIC TABLET. Davenport, Iowa. UNITED STATES OF AMERICA.

MERIDIAN TREE.

NOS.	PICTOGRAPHS.	HEBREW.		PHONETIC.	NUMERICAL VALUES.
23.	Cow. Herd	זאן	23	TzA N	791
22.	Bison bull	קרשת	22	K R ShT	1000
21.	Ferret	זמר	21	ChM R	248
20.	Breast	גמל	20	G M L	73
†19.	Trees Autumnal Vernal	אנך	19	A N V C	557
18.	Moon	יהודה	18	I H V D H	30
12.	Staff. Gemini	זס	12	S M C	600
† 7.	Tree (World)		7	A N V C	557



TOTAL, 3856 1/2 D

NOTE. See TOTAL of ORIENT PANEL.

The Zig-zag 23, 22, 21, 20 and 19 leading to Vertical Triangle and Twins Original form of SAMECH.

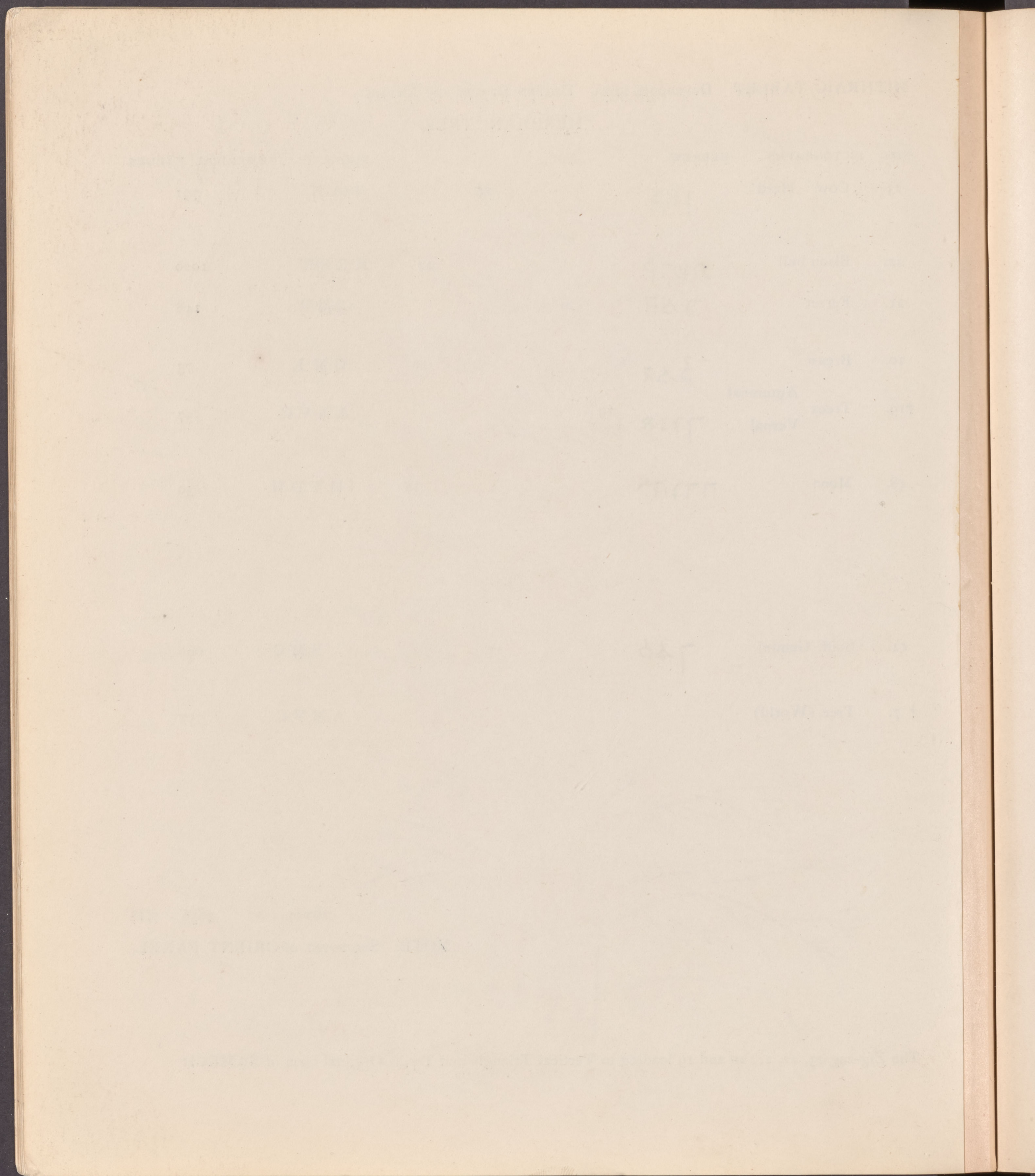

(Continued)

MITHRAIC TABLET. Davenport, Iowa. UNITED STATES OF AMERICA.

MERIDIAN TREE.

NOS.	PICTOGRAPHS.	NUMERICAL VALUES.	NUMERICAL VALUES.	NUMERICAL VALUES.	REMARKS.
23.	Cow. Herd	791	791	791	
22.	Bison bull		1000	1000	†Substitute for Numerical Values of 22, 21 and 20 the Value of their geo- metric arrangement, 30, or Moon equal 30
21.	Ferret		248	248	
20.	Breast		73	73	
		30†			
	Autumnal	270	269*		*Less Unity.
19.	Trees	556*		557	* " "
	Vernal	287			
18.	Moon	30		30	
12.	Staff. Gemini	600	600	600	
7.	Tree (World)			557	
	TOTALS,	2007, B.	2981, C,	3856	
				3856	ORIENT TOTAL.
				SUM, 7712 D.	
AGGREGATE,	557, A.	2007, B.	2981, C.	7712 D.	*(9640, E.)

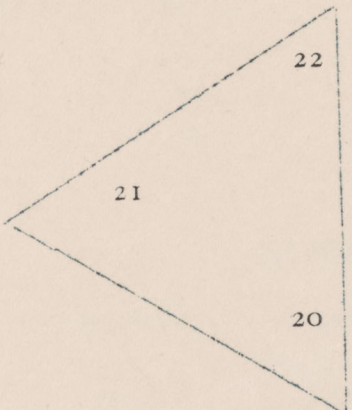

*(9640, E.), See the next (HESPERUS-LUCIFER) PANEL. A+B+C+D+E=22897=pII.

1890

THE UNIVERSITY OF CHICAGO

LIBRARY

PHYSICS DEPARTMENT

PHYSICS DEPARTMENT

PHYSICS DEPARTMENT

PHYSICS DEPARTMENT

PHYSICS DEPARTMENT

PHYSICS DEPARTMENT

PHYSICS DEPARTMENT

PHYSICS DEPARTMENT

PHYSICS DEPARTMENT

PHYSICS DEPARTMENT

PHYSICS DEPARTMENT

PHYSICS DEPARTMENT

PHYSICS DEPARTMENT

PHYSICS DEPARTMENT

PHYSICS DEPARTMENT

PHYSICS DEPARTMENT

PHYSICS DEPARTMENT

PHYSICS DEPARTMENT

PHYSICS DEPARTMENT

PHYSICS DEPARTMENT

PHYSICS DEPARTMENT

PHYSICS DEPARTMENT

MITHRAIC TABLET. Davenport, Iowa. UNITED STATES OF AMERICA.

ORIENT PANEL.

PICTOGRAPHIC DISTRIBUTION.

NOS.

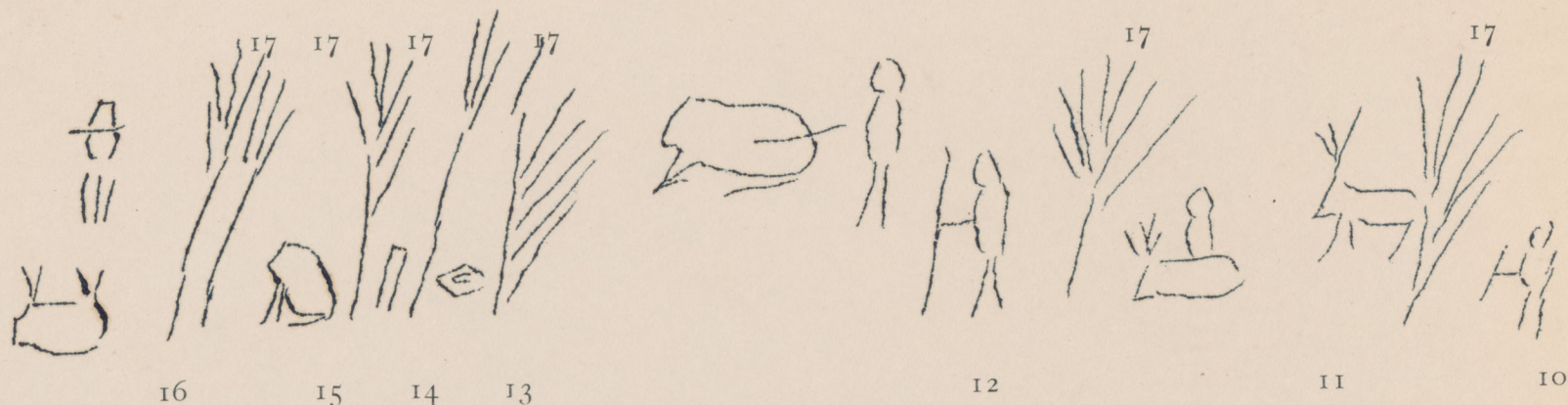

NUMERICAL SCHEME.

NOS.	PICTOGRAPHS.	HEBREW.	PHONETIC.	NUMERICAL VALUES.		REMARKS.
'10.	Hand [-full]	יד	I V D	20	20	20 Months One "Civil" Year
'11.	Stag Rider	צדוק	TzD V K	200	200	200 Weeks "
'12.	Staff, Twins	שס	S M C	600	600	600 Days " (CHIBCHA, Ecuador, S. A.)
'13.	Eye	עין	O I N	780	780	
'14.	Two. Tooth	שני	ShN I	360	"360	"360 Days One "Rural" Year
'15.	Frog	צפרדע	TzP R D O	444	"444	"444 Civil Years Cycle of NEME-TARRUCA-TUPA. (CHIBCHA, Ecuador, S. A.)
'16.	"Chanuc"	חנוך	ChN V C	564	"564	"564x144, Khorsabad Areas.
'17.	Arboreal Series	הדסה	H D S H		"888	"888x360, " =pIII—pII, Theory of Primes. 3856=½D
			TOTALS,	2968		

NOTE. '10, '12, '13 and '14 The Shemitic Letters YOD, SAMECH, AYIN and SHIN in their original Zodiacal Stations of LIBRA, GEMINI, CANCER and ARIES respectively.
NEME-TARRUCA-TUPA, (Hand-Deer-Staff), Variants of '10, 11 and '12 respectively.
"The Khorsabad Areas in Assyrian Cubits are Mystical Cosmical Numbers. [Oppert.]

MINERAL TABLET Dispenser, Iowa, United States of America

ORIENT TABLET

FRANKLIN D. ROSS

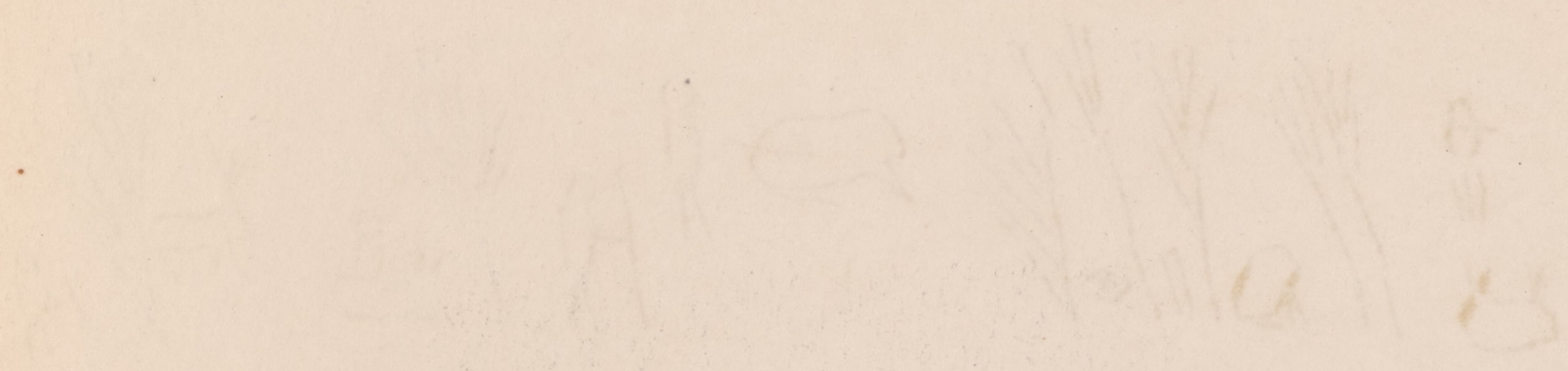

MINERAL TABLET

[The following text is extremely faint and largely illegible due to fading and bleed-through from the reverse side of the page. It appears to be a list or a set of notes.]

MINERAL TABLET
 Dispenser, Iowa, United States of America
 ORIENT TABLET
 FRANKLIN D. ROSS

[Faint, illegible text continues in several lines, possibly describing technical specifications or a list of items.]

[The bottom section of the page contains more faint, illegible text, likely bleed-through from the reverse side. It appears to be a continuation of the notes or a separate section of text.]

MITHRAIC TABLET. Davenport, Iowa, UNITED STATES OF AMERICA.

Pictographs No. 16 "Chanuc." ENOCH.



MITHRAS. (Lajard) Pl. XCI.

MITHRAIC HAT, WITH SEVEN-FOLD, PRISMATIC BEAM.

(See Solar Head-dress of upper left hand corner of lower Plate, Mithras, XCIV.)

MITHRAIC TABLET. Davenport, Iowa, UNITED STATES OF AMERICA.

Pictographs No. 12 Staff (Between the Third and Fourth Altars, as in the ORIENT PANEL).

- “ Nos. 1, 2, 3. Vernal Tree (Collective) ; Right Half of No. 19.
 “ “ 4, 5, 6. Autumnal Tree “ Left “ “ No. 19.
 “ “ 9. Barley-Tail.

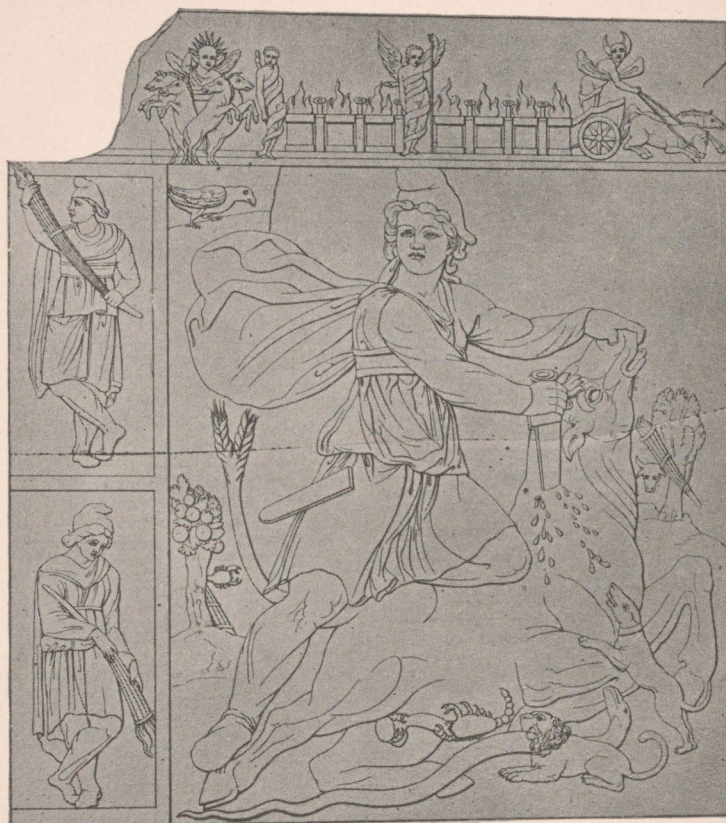

MITHRAS. (Lajard) Pl. LXXXIX.

LUCIFER VERNAL, HESPERUS AUTUMNAL, TORCHES.

TAURUS VERNAL, SCORPIO AUTUMNAL, TREES.

(Upper Panel treated in appended sheet.)

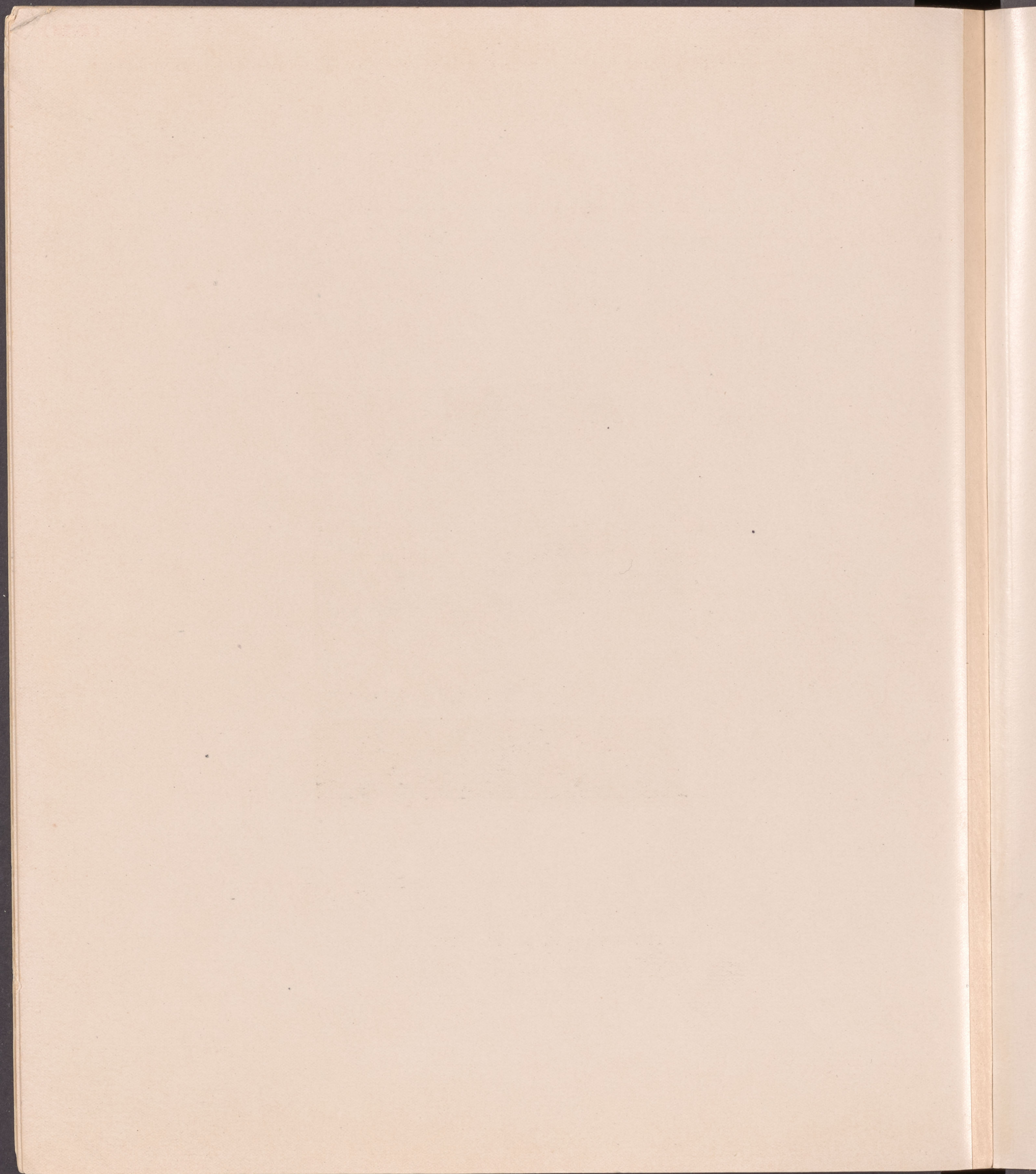

TRANS-ATLANTIC AND CIS-ATLANTIC PICTOGRAPHIC AND NUMERICAL TREATMENT OF ORIENT PANEL.

TRANS-ATLANTIC.

PICTOGRAPHS.	HEBREW.	PHONETIC.	VALUES.
Altars, Three or Four	מנזר	M Z B H	3 (57) = 159 4 (57) = 228
Flames, Three or Four	נהל	L H B	3 (37) = 111 4 (37) = 143
Staves, Six	נד	B D	6 (6) = 36
Rings, Six	נבועת	ThB O T	6 (481) = 2886
Staff, (Necromancer's)	נסו	S M C	600

MITHRAS, Pl. LXXXIX.



(Left to Right.)

(Reversed.)



(Right to Left.)

MITHRAS, Pl. XCI.
(Prismatic Hat.)

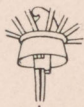

MITHRAS, Pl. XCII.
(Trees for Punctuation.)



MITHRAS, Pl. LXXXVIII.



(Myrtle Wreaths ")

MITHRAIC TABLET
Davenport, Iowa.



NUMERICAL SCHEME.

TRANS-ATLANTIC.

$143 \times 143 \times 6 = 131424$	$6(6) 36$
$143 \times 36 = 5328$	$6(481) 2886$
$3856 \frac{1}{2}D.$	600
CUBE OF 52, 140608	334 a.
$228 \times 111 = 25308$	SUM, $3856 \frac{1}{2}D.$
$25308 + 556 = 25864$	pIII.

CIS-ATLANTIC.

(See ORIENT PANEL, Davenport, Iowa.)

No. 10	I V D	20	20
11	TzD V K	200	200
12	S M C	600	600
13	O I N	780	780
16	ShN I	360	360
15	TzP R D O	444	444
16	ChN V C	564	564
17	H D S H* 12(74)		388
pIV.—pII.		$\frac{1}{2}D. = 2968$	$\frac{1}{2}D. = 3856$



MITHRAIC TABLET. Davenport, Iowa. UNITED STATES OF AMERICA.

HESPERUS-LUCIFER PANEL.

HESPERUS LANCE. '(24)

LUCIFER LANCE. '(24)

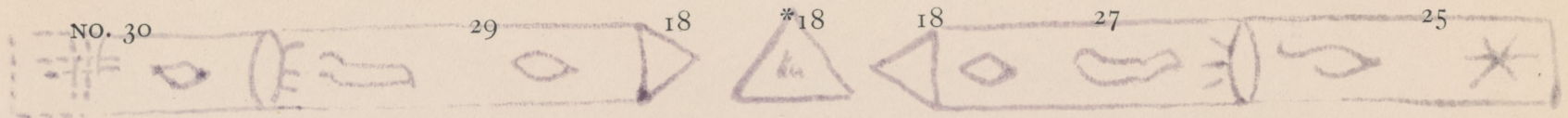

(26)

(28)

(26)

NOS. PICTOGRAPHS. HEBREW. PHONETIC. NUMERICAL VALUES. NUMERICAL SCHEME.

(Hesperus)

30.	Well Eye	מעין עין	MOINOIN	820 + 780 = 1600		
29.	Tiger Eye	בצל מעין	BLOMOIN	702 + 780 = 1482		
18.	Moon	יהודה	IHV D H	30		
				TOTAL,	3112	3112 3112

(Lucifer)

18.	Moon	יהודה	IHV D H	30		
27.	Eye Bird	עין שרץ	OIN shr TZ	780 + 1400 = 2180		
25.	Vulture Six	עגשש	O G shsh	73 + 600 = 663		
				TOTAL,	2883	2883 2882

Hesperus Lucifer Difference.

*18.	Moon	יהודה	IHV D H	30		
				SUM, 7[37],	259†	

(24)	'Lance (Hesperus)	כידון	CIDVN		740	
(24)	"Lance (Lucifer)	כידון	CIDVN		740	
(26)	'Eye-lids	עפעפיים	OPOPI M		910	
(26)	"Eye-lids	עפעפיים	OPOPI M		910	
(28)	Blood-mark	דם	DM		604	
				SUM,	9899	9899

259†

Difference, 9640, E.

NOTE. For the other components of pII [A, B, C, D] See the preceding [Meridian] Panel.

INDEX

1	2	3	4	5	6	7	8	9	10	11	12	13	14	15	16	17	18	19	20	21	22	23	24	25	26	27	28	29	30	31	32	33	34	35	36	37	38	39	40	41	42	43	44	45	46	47	48	49	50	51	52	53	54	55	56	57	58	59	60	61	62	63	64	65	66	67	68	69	70	71	72	73	74	75	76	77	78	79	80	81	82	83	84	85	86	87	88	89	90	91	92	93	94	95	96	97	98	99	100
---	---	---	---	---	---	---	---	---	----	----	----	----	----	----	----	----	----	----	----	----	----	----	----	----	----	----	----	----	----	----	----	----	----	----	----	----	----	----	----	----	----	----	----	----	----	----	----	----	----	----	----	----	----	----	----	----	----	----	----	----	----	----	----	----	----	----	----	----	----	----	----	----	----	----	----	----	----	----	----	----	----	----	----	----	----	----	----	----	----	----	----	----	----	----	----	----	----	----	-----

MITHRAIC TABLET. Davenport, Iowa, UNITED STATES OF AMERICA.

I. II. III. and IV. Great Cycles represented by Creatures and their corresponding Trees on the upper part of the Tablets. Solor (Numerical) Zones and Lunar (Numerical) Sectors.

HESPERUS AND LUCIFER LANCE POINTS AT THE ENDS OF PANELS LEFT VACANT FOR TETRAGRAMMATON, ChRiSTos.



MITHRAS. (Lajard) Pl. XCIV.

SHEMITIC PHYSICAL AND PHYSIOLOGICAL CREATIVE INCIDENTS.

M

N

N

N

N

PHOTOGRAPHED BY THE NATIONAL ARCHIVES

MITHRAIC TABLET. Davenport, Iowa, UNITED STATES OF AMERICA.

No. 34 Beaver

No. 35 Birds, (Two).

No. 36 Rats, (Two).
and

No. 37 Moles, (Two).

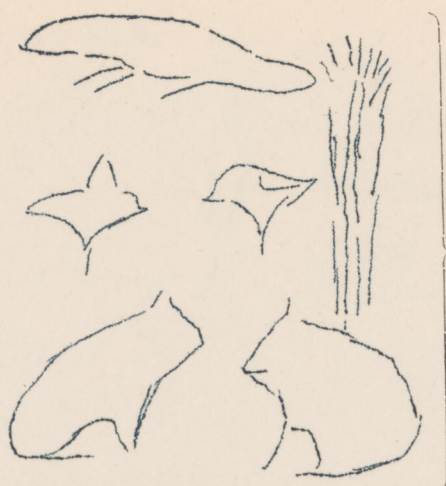

"THE CENTER * LIVING REEDS."

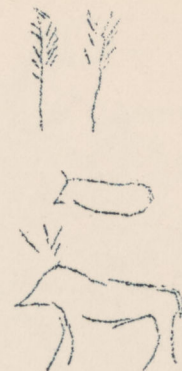

Two Trees, No. 31,
(Sugar Pines).

Doe, No. 32.

Stag, No. 33.

II. GREAT CYCLE.

I. GREAT CYCLE.

THEORY OF PRIMES.

(NUMERICAL SCHEME, MODIFICATION OF "TYPICAL YUCATEC CITY".)

II. GREAT CYCLE.

I. GREAT CYCLE.

No. 38 * "Living Reeds" CSIL	3460	120 [NOTE. 120 x 360 = 43200 Patriarchal Period.]	
(No. 4 "The Center" N Ch	77	58).	
		58 - 9 = 49	
		49 x 360 = 17640	17640
(Decimal Excess)		7640	
No. 34 Beaver ShB O	77	372	
(Difference)		D - 444 = 7268	7712 No. 31, D.
		49 - 9 = 40	
		40 x 360 = 14400	14400
(Decimal Excess)		4400	
No. 35 Birds (Two) O R B	77	544	25865 No. 32, pIII.
(Difference)		1/2 D = 3856	
		40 - 9 = 31	1000 No. 33.
		31 x 360 = 11160	11160
(Decimal Excess)		1160	
No. 36 Rats (Two) O C B R	77	584	77777 AGGREGATE.
No. 37 Moles (Two) ChP R	77	576	Compare 77137 pIV.*

* NOTE. For 640 = (77777 - 77137), See Great Cycles IV. and III.



1. The structure shown in the diagram is a rectangular building with a total length of 100 feet and a width of 50 feet. The building is divided into three main sections by two vertical walls. The left section is 30 feet wide, the middle section is 20 feet wide, and the right section is 50 feet wide. The height of the building is 20 feet. The diagram shows the layout of the walls and the internal divisions.

DESCRIPTION OF THE STRUCTURE

The structure is a rectangular building with a total length of 100 feet and a width of 50 feet. The building is divided into three main sections by two vertical walls. The left section is 30 feet wide, the middle section is 20 feet wide, and the right section is 50 feet wide. The height of the building is 20 feet. The diagram shows the layout of the walls and the internal divisions.

The structure is a rectangular building with a total length of 100 feet and a width of 50 feet. The building is divided into three main sections by two vertical walls. The left section is 30 feet wide, the middle section is 20 feet wide, and the right section is 50 feet wide. The height of the building is 20 feet. The diagram shows the layout of the walls and the internal divisions.

MITHRAIC TABLET. Davenport, Iowa, UNITED STATES OF AMERICA.

IV. GREAT CYCLE.

No. 44 (Lightning)
Levi.



No. 42 (Pine or
Phoenix-Tree.)
Palm.

No. 43 Reeds.

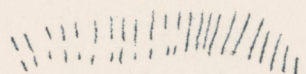

III. GREAT CYCLE.

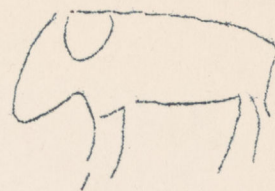

No. 39 (Boar)
Behemoth.

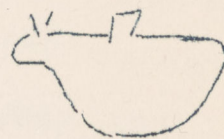

No. 40 (Walrus)
Levi-athan.



No. 41 (Scorpion,
Burning, Thorn),
Bushes, (Two).

THEORY OF PRIMES.

IV. GREAT CYCLE.

No. 43 Reeds	C S I L	360	120
No. 44 Levi	L V I	46	
(Difference)		<u>74</u>	

$74 \times 360 = 26640$

(Difference)

777
25863 pIII.
777

No. 42 Palm	T M R	717
(Difference)		<u>137</u>

Compare
and

77137 pIV.
77777

III. GREAT CYCLE.

No. 40 Leviathan	L V I T N	1146
No. 39 Behemoth	B H M V T	453
(Difference)		<u>693</u>

$249480 \dots 249480 = 360 \times 693$

230 סנה S N H Bushes, (Two) No. 41.
249250 (Difference)

NOTE. Chibcha Cycle 26640 26640

Ten Cycles 266400 } 275890 (Sum)

D 7712 } 557 A.

444 } 777

AGGREGATE 2 (P) 274556 274556 2(P).

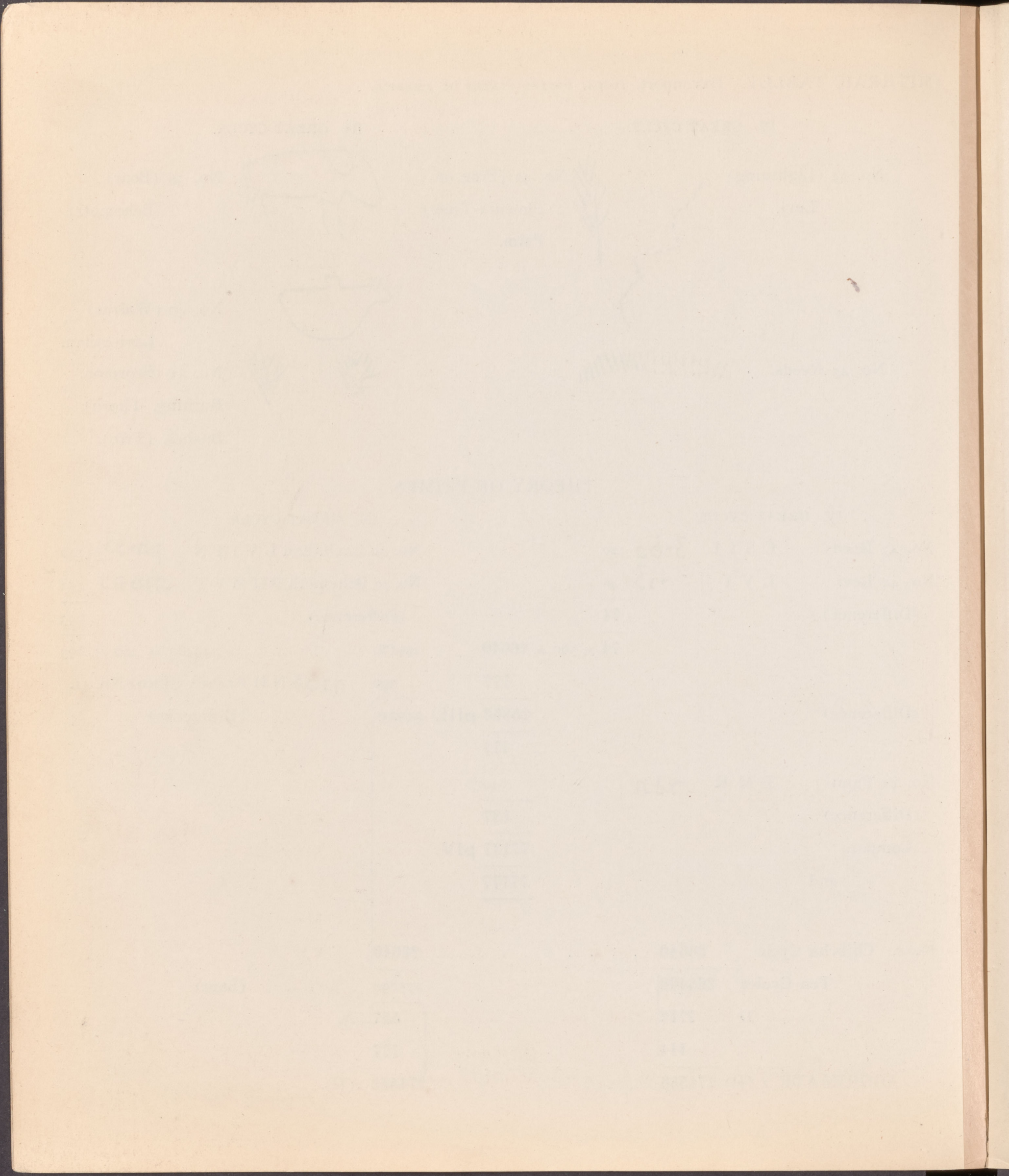

(Continued)

INDEX OF PICTOGRAPHS AND SHEMITIC AND NUMERICAL VALUES.

NO.	PANEL.	PICTOGRAPHS.	HEBREW.	ENGLISH NOTATION.	VALUE.
PLEIADES.					
1		Bow	כסל	CSIL	120
2		Dog	כצב	CLB	52
3		Bird [young]	חזק	ChZK	115
4		Fish-tail	נח	NCh	58
5		Tortoise	צב	TzB	92
6		Altar	כסל	CSIL	120
7		Tree [Twigs]	אנוך	ANVC	557
8		Boar	קרה	KVH	111
9		Dog-tail	ככור	BCVR	228
ORIENT.					
10		Hand-full	יד	IVD	20
11		Straight-goer	צדוק	TzDVK	200
12		Staff, Twins	סג	SMC	600
13		Eye	ע	OIN	780
14		Two, Tooth	שנ	ShNI	360
15		Frog	צפרדע	TzPRDO	444
16		"Chanuc"	חנוך	ChNVC	564
17		Tree-row	חדסה	HDSH	74
MERIDIAN TREE.					
18		Moon	יהודה	IHVdH	30
19		*Trees	אנוך	ANVC	557
20		Breast	גמל	CML	73
21		Ferret	חמר	ChMR	248
22		Bison Bull	קרשת	KRShT	1000
23		Cow [The Herd]	צאן	TzAN	791

NOTE. *Trees bearing Leaves and Fruit, VERNAL and AUTUMNAL Trees.

(Continued)

ERRATUM. For C M L, No. 20, read G M L.

(Continued)

INDEX OF PICTOGRAMS AND Schematic AND MITHRAIC TABLET

NO.	SYMBOL	SYMBOL	SYMBOL	SYMBOL
1	☉	☽	☿	♋
2	☿	♋	♌	♍
3	♌	♍	♎	♏
4	♍	♎	♏	♐
5	♎	♏	♐	♑
6	♏	♐	♑	♒
7	♐	♑	♒	♓
8	♑	♒	♓	
9	♒	♓		
10	♓			
11				
12				
13				
14				
15				
16				
17				
18				
19				
20				
21				
22				
23				
24				
25				
26				
27				
28				
29				
30				
31				
32				
33				
34				
35				
36				
37				
38				
39				
40				
41				
42				
43				
44				
45				
46				
47				
48				
49				
50				
51				
52				
53				
54				
55				
56				
57				
58				
59				
60				
61				
62				
63				
64				
65				
66				
67				
68				
69				
70				
71				
72				
73				
74				
75				
76				
77				
78				
79				
80				
81				
82				
83				
84				
85				
86				
87				
88				
89				
90				
91				
92				
93				
94				
95				
96				
97				
98				
99				
100				

NOTE: *Trees bearing fruit and fruit vase and sun wheel.

(Continued)

ERRATA: For N. 1. N. 1. N. 1. N. 1.

MITHRAIC TABLET. Davenport, Iowa, UNITED STATES OF AMERICA.

(Continued)

INDEX OF PICTOGRAPHS AND SHEMITIC AND NUMERICAL VALUES.

NO.	PANEL.	PICTOGRAPHS.	HEBREW.	ENGLISH NOTATION.	VALUE.
LUCIFER-HESPERUS.					
24		Lance	כידען	C I D V N	740
25		Vulture-Six	ששגש	O C - ShSh	73 600
26		Eye-lids	עפעפיע	O P O P I M	910
27		Eye-Bird	עיןשרץ	O I N - ShR Tz	780 1400
28		Blood-mark	דם	D M	604
29		Tiger-Eye	בצמעיין	B L O M - O I N	702 780
30		Well-Eye	מעיןעין	M O I N - O I N	820 780
I. GREAT CYCLE.					
31		Two Trees	[Nos. 31 and 32 treated collectively.]		
32		Doe			
33		Stag	קרשף	K R ShT	1000
II. GREAT CYCLE.					
34		Beaver	שכץ	ShB O	372
35		Birds [Two]	ערב	O R B	272
36		Rats [Two]	עכבר	O C B R	292
37		and Moles [Two]	חפר	ChP R	288
38		Reeds	ס-ס-3	C S I L	120
III. GREAT CYCLE.					
39		Boar	בהמות	B H M V T	453
40		Walrus	3ריתן	L V I T N	1146
41		Bushes [Two]	סבה	S N H	115
IV. GREAT CYCLE.					
42		Tree	תמר	T M R	640
43		Reeds	ס-ס-3	C S I L	120
44		Lightning	צנר	L V I	46

Erratum. For O C,—ShSh, No. 25, read O G—ShSh.

INDEX OF PHOTOGRAPHS AND SKETCHES AND OF REPERTOIRE

	REPERTOIRE		
	L'ÉPIQUE-HEROÏQUE		
1	Le Débarquement	1	
2	Le Campement	2	
3	Le Village	3	
4	Le Village	4	
5	Le Village	5	
6	Le Village	6	
7	Le Village	7	
8	Le Village	8	
9	Le Village	9	
10	Le Village	10	
11	Le Village	11	
12	Le Village	12	
13	Le Village	13	
14	Le Village	14	
15	Le Village	15	
16	Le Village	16	
17	Le Village	17	
18	Le Village	18	
19	Le Village	19	
20	Le Village	20	
21	Le Village	21	
22	Le Village	22	
23	Le Village	23	
24	Le Village	24	
25	Le Village	25	
26	Le Village	26	
27	Le Village	27	
28	Le Village	28	
29	Le Village	29	
30	Le Village	30	
31	Le Village	31	
32	Le Village	32	
33	Le Village	33	
34	Le Village	34	
35	Le Village	35	
36	Le Village	36	
37	Le Village	37	
38	Le Village	38	
39	Le Village	39	
40	Le Village	40	
41	Le Village	41	
42	Le Village	42	
43	Le Village	43	
44	Le Village	44	
45	Le Village	45	
46	Le Village	46	
47	Le Village	47	
48	Le Village	48	
49	Le Village	49	
50	Le Village	50	
51	Le Village	51	
52	Le Village	52	
53	Le Village	53	
54	Le Village	54	
55	Le Village	55	
56	Le Village	56	
57	Le Village	57	
58	Le Village	58	
59	Le Village	59	
60	Le Village	60	
61	Le Village	61	
62	Le Village	62	
63	Le Village	63	
64	Le Village	64	
65	Le Village	65	
66	Le Village	66	
67	Le Village	67	
68	Le Village	68	
69	Le Village	69	
70	Le Village	70	
71	Le Village	71	
72	Le Village	72	
73	Le Village	73	
74	Le Village	74	
75	Le Village	75	
76	Le Village	76	
77	Le Village	77	
78	Le Village	78	
79	Le Village	79	
80	Le Village	80	
81	Le Village	81	
82	Le Village	82	
83	Le Village	83	
84	Le Village	84	
85	Le Village	85	
86	Le Village	86	
87	Le Village	87	
88	Le Village	88	
89	Le Village	89	
90	Le Village	90	
91	Le Village	91	
92	Le Village	92	
93	Le Village	93	
94	Le Village	94	
95	Le Village	95	
96	Le Village	96	
97	Le Village	97	
98	Le Village	98	
99	Le Village	99	
100	Le Village	100	

I. GREAT CYCLE

II. GREAT CYCLE

MERIDIAN TREE LEGEND

III. GREAT CYCLE

IV. GREAT CYCLE

Restored Portions

Dotted.

HESPERUS LEGEND

LUCIFER LEGEND

ORIENT LEGEND

PLEIADES LEGEND

AUTUMNAL TREE LEGEND

VERNAL TREE LEGEND

DAVENPORT MITHRAIC TABLET,
DISTRIBUTION OF PICTOGRAPHS
IN
PANEL LEGENDS.

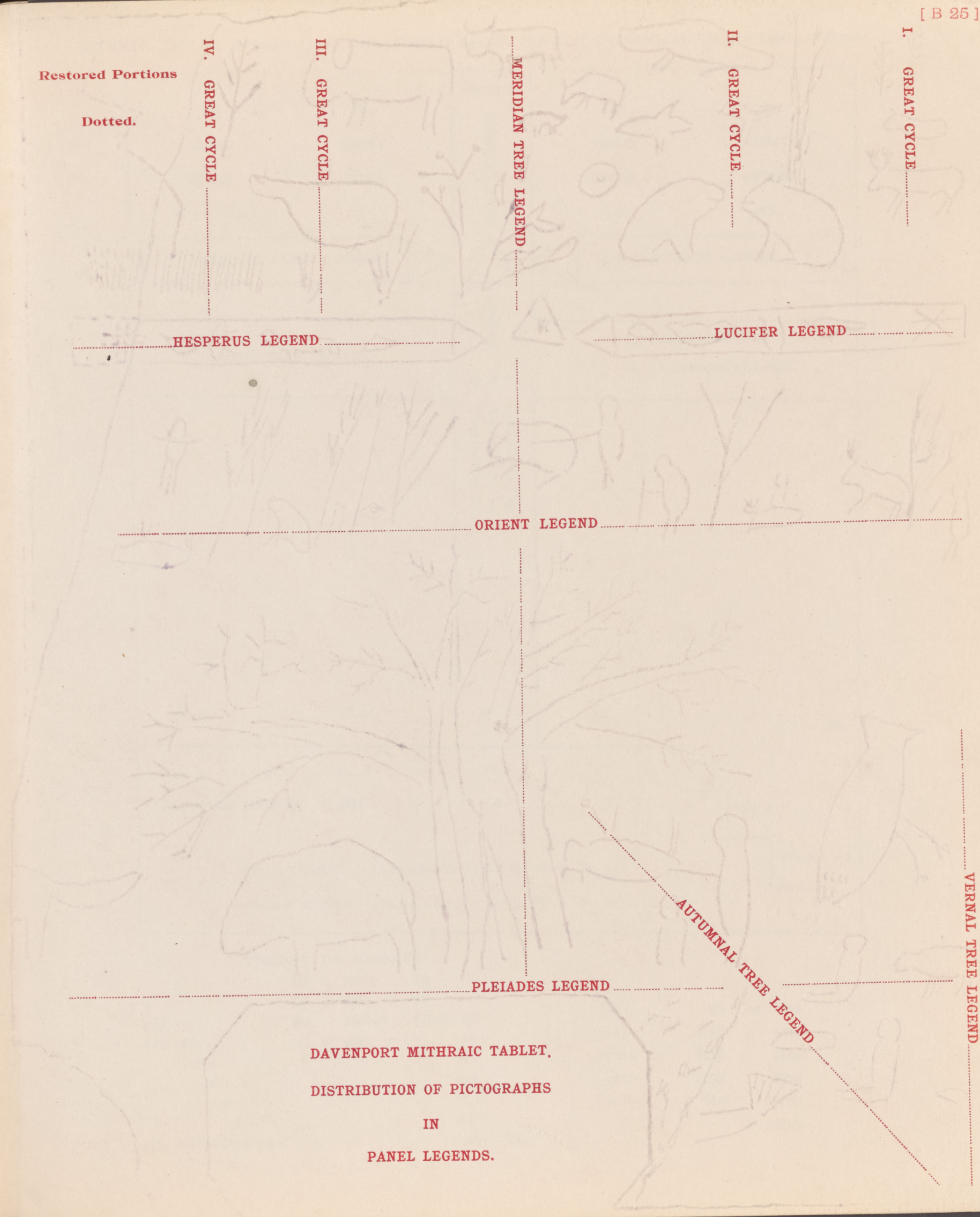

OF THE

RECORDS OF THE

18

1870

MITHRAIC TABLET. Davenport, Iowa, United States of America. Exhibit of Distribution of Details of Theory of Primes.

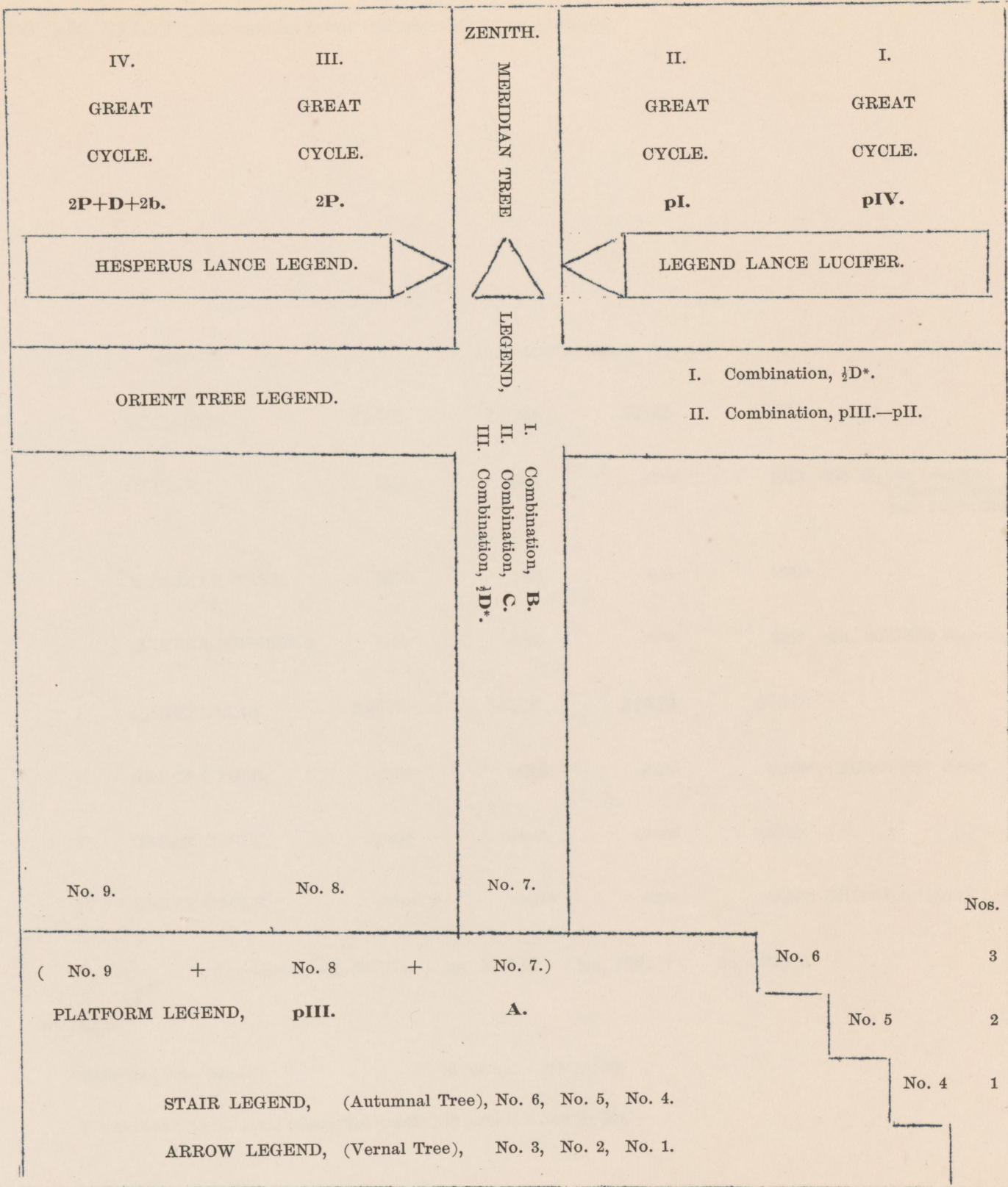

THEORY OF PRIMES.

a,	333	333	333		
b,	222	222	222		
$b+a,$	555	$555+1=$	$555+2=557$		
$b+a=A=$	555	or 556	or 557		
B=			2007	A=	557 or 555
C=			2981	$pI=$	11382 11382
D=			7712	$pII=$	22897 22895
E=			9640	$pIII=$	25865 25864
$pII=A+B+C+D+E=$			22897	$pIV=$	77137 77137
			SUM.		P=137278

MITHRAIC TABLE		MITHRAIC TABLE	
1	2	3	4
1	2	3	4
5	6	7	8
9	10	11	12
13	14	15	16
17	18	19	20
21	22	23	24
25	26	27	28
29	30	31	32
33	34	35	36
37	38	39	40
41	42	43	44
45	46	47	48
49	50	51	52
53	54	55	56
57	58	59	60
61	62	63	64
65	66	67	68
69	70	71	72
73	74	75	76
77	78	79	80
81	82	83	84
85	86	87	88
89	90	91	92
93	94	95	96
97	98	99	100

MITHRAIC TABLET, Davenport, Iowa, UNITED STATES OF AMERICA.

PANELS.	ABSTRACT OF PANEL TOTALS.				REMARKS.
PLEIADES,	25865	25865	25865	25865	
ORIENT,	3856	3856	3256*	3856	*No. 12, 600, Omitted. Counted Twice, ORIENT and MERIDIAN TREE.
MERIDIAN TREE,	3856	3856	3256*	3256*	
LUCIFER-HESPERUS,	9899*	9640	9899*	9640	*259, EXCESS Included.
I. GREAT CYCLE,	34575	34575	34575	34575	
II. GREAT CYCLE,	43200*	43200*	43200	43200*	"BEROSUS" Cycle.
III. GREAT CYCLE,	249480	249480	249480	249480	
IV. GREAT CYCLE,	26640†	26640†	26640†	26640†	CHIBCHA Cycle.
	Aggregates, M1, 397371	M2, 397112	M3, 396171	M4, 396512	

NOTE.

†Chibcha Cycle, 26640.

10 (26640) = 266400, M5.

Khorsabad Citadel Area, (Assyrian Cubits) 10 Aruras = 319680, Ks.

(Continued.)

Year	1874	1875	1876	1877	1878	1879
1874	100	100	100	100	100	100
1875	100	100	100	100	100	100
1876	100	100	100	100	100	100
1877	100	100	100	100	100	100
1878	100	100	100	100	100	100
1879	100	100	100	100	100	100

MITHRAIC TABLET. Davenport, Iowa, UNITED STATES OF AMERICA.

(Continued.)

ABSTRACT OF MITHRAIC TABLET AGGREGATES.

NUMERICAL SCHEME.

COSMIC THEORY OF PRIMES.

(SUM OR DIFFERENCE.) $P = pIV. + pIII. + pII. + pI.$

$pII. = E + D + C + B + A$

$A = a + b$

Mithraic Aggregates.
M ₁	397371
M ₂	397112
M ₃	396171
M ₄	396512
M ₅	266400
Ks	319680
c	43200
(M ₁ - Ks)	+ 1) =	.	pIV. +	A
(M ₁ + M ₂)	+ 1 =	6 (P) -	2 (pIII. -	pI.) +	b
M ₃	=	3 (P) -	.	.	E + 3(½D) -	C + B + A	.	.	.
M ₄ = 9 (c)	+ 1 =	.	.	.	D
M ₅	=	2 (P) +	.	.	D +	.	.	.	2 (b)

NOTE. The details of The Theory of Primes are given in exact sequence with the Panel Legends. Compare this Abstract with those of the DISTRIBUTION OF COSMIC THEORY OF PRIMES.

NUMERICAL TABLE

(continued)

TABLE OF LOGS AND LOGS OF LOGS

NUMERICAL TABLE

TABLE OF DIFFERENTIALS

TABLE OF LOGS

TABLE OF LOGS

TABLE OF LOGS

TABLE OF LOGS

TABLE OF LOGS

TABLE OF LOGS

TABLE OF LOGS

TABLE OF LOGS

TABLE OF LOGS

TABLE OF LOGS

TABLE OF LOGS

NOTE: The first of the logs of logs are given in the first column.

TABLE OF LOGS AND LOGS OF LOGS

ABSTRACT OF THEORY OF PRIMES.

WILLIAM S. BEEBE.

ABSTRACT OF SIGNIFICANT AGGREGATES.

pI,	11382		11383
pII,	22895	or	22896*
pIII,	25864	or	25863
pIV,	77137		77137
P,	137278		
[3330 + 137278] = Cube of 52			
	[17352 + 5544] =		22896*
	[17352 - 5544] =		11808

NOTE.

pIII, - pII,	=	3856 - 888
½D,	=	3856
A,	=	555
a,	=	333
b,	=	222

CONSECUTIVE CUBIC DIFFERENCES.

(Primes.)		
I	I	
2	8	7*
3	27	19*
4	64	37*

PERIODIC LAW.

	I.	II.	III.	IV.	V.	TOTALS.
	(1,				7)	7
I.	7,	11,	13,	17,	19*	19*
	(2				11)	22
II.	19,	23,	29,	31,	37*	37*
	(3				13)	39
III.	37,	41,	43,	47,	53*	53*
	(5				17)	85
IV.	53,	59,	61,	67,	71*	71*
	(7				19)	133
V.	71,	73,	79,	83,	89*	89*

} 333 a.

} 222 b.

555 A = a + b

NOTES.

UNITY INCLUDED, 556
 UNITY, TERM OF BOTH SERIES, 557

IDEAL PRECESSIONAL PERIOD.

[III X 233],	= 25863.	pIII.
[999 X 25 + 888],		
[888 X 28 + 999],		
[777 X 33 + 222],		
[666 X 38 + 555],		
[555 X 46 + 333],		
[444 X 58 + 111],		
[333 X 77 + 222],		
[222 X 116 + 111],		
[111 X 228 + 555],		
[*556],	25864. pIII.
[*557],	25865.

NOTE.

*556 Unity included, A. 555, A.
 *557 Term of both series, A.

ABSTRACT OF THEORY OF PRIMES.---Continued.

SYMMETRIC COMBINATION.														TYPICAL SUMS.	COMPARE WITH.				
														*2	2				
														*20	22				
1	3	5	7																
19	17	13	11																
*20	*20	18	18																
23	29	31	37	29	23	31	37	31	29	37	37	23	29	31					
47	53	43	41	47	53	41	43	47	59	43	41	47	43	41	59				
71	67	59	61	71	67	61	59	53	61	67	71	53	67	73	61				
79	73	89	83	73	79	89	83	89	79	83	73	83	89	79	71				
220	*222	*222	*222	220	*222	*222	*222	220	*222	*222	*222	220	*222	*222	*222	222 b.			
97	101	103	107	97	103	101	107	97	101	103	107	97	109	101	103				
131	113	127	109	109	131	113	137	137	127	113	109	113	127	107	131				
137	149	139	151	127	139	157	149	139	149	131	157	149	151	137	139				
173	163	167	157	191	163	167	151	151	167	179	163	167	157	179	163				
179	191	181	193	193	181	179	173	193	173	191	181	191	173	193	181				
*717	*717	*717	*717	*717	*717	*717	*717	*717	*717	*717	*717	*717	*717	*717	*717	777			
	197	199	211	223	227														
	233	251	241	239	229														
	269	277	271	263	257														
	311	281	307	283	293														
	1010*	1008	1030*	1008	1006											*1008	25 (36)*		
	313	349	389	317	331	347													
	337	353	397	373	379	467													
	359	367	401	419	383	491													
	443	433	409	431	439	503													
	487	457	421	461	449	509												(36)*	
	541	521	463	479	499	523												222	
	*2480	*2480	*2480	*2480	*2480	2840											*2480	2222	
547	571	577	569	587	593	557	563												
599	607	613	617	601	619	653	677												
659	643	647	641	631	661	673	691												
719	743	739	733	727	709	683	701												
809	769	757	773	787	751	797	761												
*3333	*3333	*3333	*3333	*3333	*3333	3363	3393											*3333	3333
811	853	821	839	829	823	827													
857	887	859	883	881	863	877													
991	907	937	911	919	947	929													
941	953	983	967	971	977	997													
*3600	*3600	*3600	*3600	*3600	*3600	3610	3630											*3600	100 (36)*

AGGREGATE, [31 × 360] + 222 = 11382 pI.

ABSTRACT OF THEORY OF PRIMES.---Continued.

SYMMETRIC COMBINATION.				FIRST COMBINATION.		FIRST AGGREGATE.		
INITIAL TERMS,		FINAL TERMS,		$*8 = [1 + 7]$		$*10 = [2 + 1 + 7]$		
GROUPS.	ORIENTATED GROUPS.	GROUPS.	GROUPS.	$8 = [3 + 5]$		$10 = [2 + 3 + 5]$		
(2)		(2)		PRIME LIMITS.		PRIME LIMITS.		
(1)	(1)	3	(5)	(7)	[1 89] *		[1 89] *	
(5)	(11)	(13)	17	(19)	$*8 \times 1 = 8$		$*10 \times 1 = 10$	
(11)	(23)	29	31	37	2	16	2	20
(23)	41	43	47	53	3	24	3	30
	59	61	67	71	5	40	5	50
	73	79	83	(89)	7	56	7	70
(97)	(97)	101	103	107	11	88	11	110
	109	113	127	131	13	104	13	130
	137	139	149	151	17	136	17	170
	157	163	167	173	19	152	19	190
(197)	(197)	199	211	(193)	23	184	23	230
	227	229	233	239	29	232	29	290
	241	251	257	263	31	248	31	310
	269	271	277	281	37	296	37	370
(313)	(313)	317	331	(311)	41	328	41	410
	347	349	353	359	43	344	43	430
	367	373	379	383	47	376	47	470
	389	397	401	409	53	424	53	530
	419	421	431	433	59	472	59	590
	439	443	449	457	61	488	61	610
	461	463	467	479	67	536	67	670
	487	491	499	503	71	568	71	710
(547)	(547)	509	521	(541)	73	584	73	730
	557	563	569	569	79	632	79	790
	571	577	587	593	83	664	83	830
	599	601	607	613	89	712	89	890
	617	619	631	641	D, 7712 Aggregate.		9640 E, Aggregate.	
	643	647	653	659	NOTE.		NOTE.	
	661	673	677	683	[1 89]*, LIMITS OF INITIAL		[1 89]*, LIMITS OF INITIAL	
	691	701	709	719	COMBINATION.		COMBINATION.	
	727	733	739	743	2981, C.		2007	
	751	757	761	769	AGGREGATES.		AGGREGATES.	
	773	787	797	(809)	(997)		(997)	
(811)	(811)	821	823	827	(997)		(997)	
	829	839	853	857	(997)		(997)	
	859	863	877	881	(997)		(997)	
	883	887	907	911	(997)		(997)	
	919	929	937	941	(997)		(997)	
	947	953	967	971	(997)		(997)	
	977	983	991	(997)	(997)		(997)	

ABSTRACT OF THEORY OF PRIMES.---Continued.

PRIMES, [1-1009].

	100	200	300	400	500	600	700	800	900	1000
1	101	211	307	401	503	601	701	809	907	1009
2	103	223	311	409	509	607	709	811	911	
3	107	227	313	419	521	613	719	821	919	
5	109	229	317	421	523	617	727	823	929	
7	113	233	331	431	541	619	733	827	937	
11	127	239	337	433	547	631	739	829	941	
13	131	241	347	439	557	641	743	839	947	
17	137	251	349	443	563	643	751	853	953	
19	139	257	353	449	569	647	757	857	967	
23	149	263	359	457	571	653	761	859	971	
29	151	269	367	461	577	659	769	863	977	
31	157	271	373	463	587	661	773	877	983	
37	163	277	379	467	593	673	787	881	991	
41	167	281	383	479	599	677	797	883	997	
43	173	283	389	487		683		887		
47	179	293	397	491		691				
53	181			499						
59	191									
61	193									
67	197									
71	199									
73										
79										
83										
89										
97										

SYMMETRIC COMBINATION.
PRIMES, [1-1009].
TEN COLUMNS, SEVENTEEN TERMS.

7	13	11	3	1	23	29	5	17	2
43	47	41	53	59	37	31	61	67	19
83	79	89	107	97	73	113	101	103	71
137	131	149	151	157	163	281	167	173	109
193	197	199	211	191	223	227	233	229	127
257	263	269	251	271	277	241	181	283	139
311	313	317	331	337	347	349	353	347	179
383	379	389	397	373	359	367	421	409	239
439	443	449	433	457	461	463	431	419	293
499	503	491	509	521	523	487	479	467	401
597	571	587	593	569	563	557	547	541	647
641	643	631	619	617	613	607	601	599	727
691	701	683	677	673	661	709	659	653	733
761	757	769	751	743	773	719	739	787	797
839	853	829	827	823	821	811	809	859	857
907	887	883	881	911	929	916	937	877	863
1009	997	991	983	977	971	967	953	947	941

7777 7777 7777 7777 7777 7777 7777 7777 7777 7777

Number of Primes, [1-1009],
Aggregate,
Compare with

170.
77137. pIV
77777.

Deficit,
*633, See table of seventeen columns, ten terms.

7144
*633

SYMMETRIC COMBINATION.
PRIMES, [1-1009].
SEVENTEEN COLUMNS, TEN TERMS.

167	3	131	59	83	89	5	41	31	43	37	7	73	1	17	13	2	
193	47	151	149	173	107	23	101	79	61	67	113	307	11	19	397	401	
257	197	241	223	181	199	29	109	191	179	97	137	349	103	71	419	421	
311	443	251	227	233	271	53	157	239	263	163	139	353	337	347	457	467	
383	503	269	229	293	283	127	211	277	281	313	317	367	389	433	487	521	
439	509	449	373	359	379	691	331	461	541	523	617	409	547	479	613	601	
499	571	491	569	563	557	761	757	593	599	631	659	431	619	709	647	607	
577	643	587	751	677	673	839	853	683	653	743	811	463	769	739	719	661	
641	701	883	881	911	919	907	887	937	877	929	821	829	809	773	727	733	
977	827	991	983	971	967	1009	997	953	947	941	823	863	859	857	797	787	
4444	4444	4444	4444	4444	4444	4444	4444	4444	4444	4444	4444	4444	4444	4444	4444	5276	5201
																4444	4444

SUM OF DISCREPANCIES.

832* 757*

832*

757*

*633, See Ten Columns, Seventeen Terms.

2222

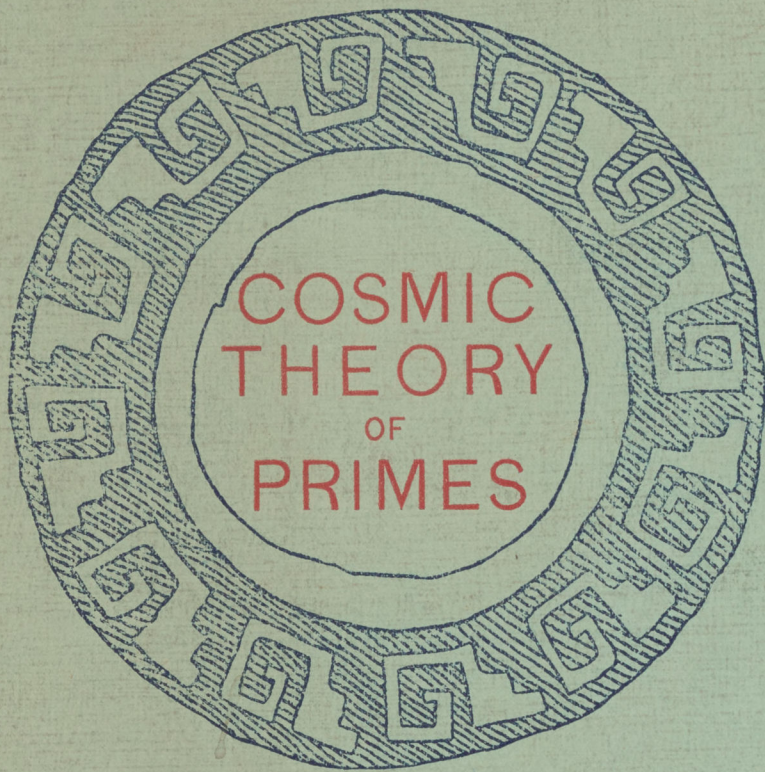

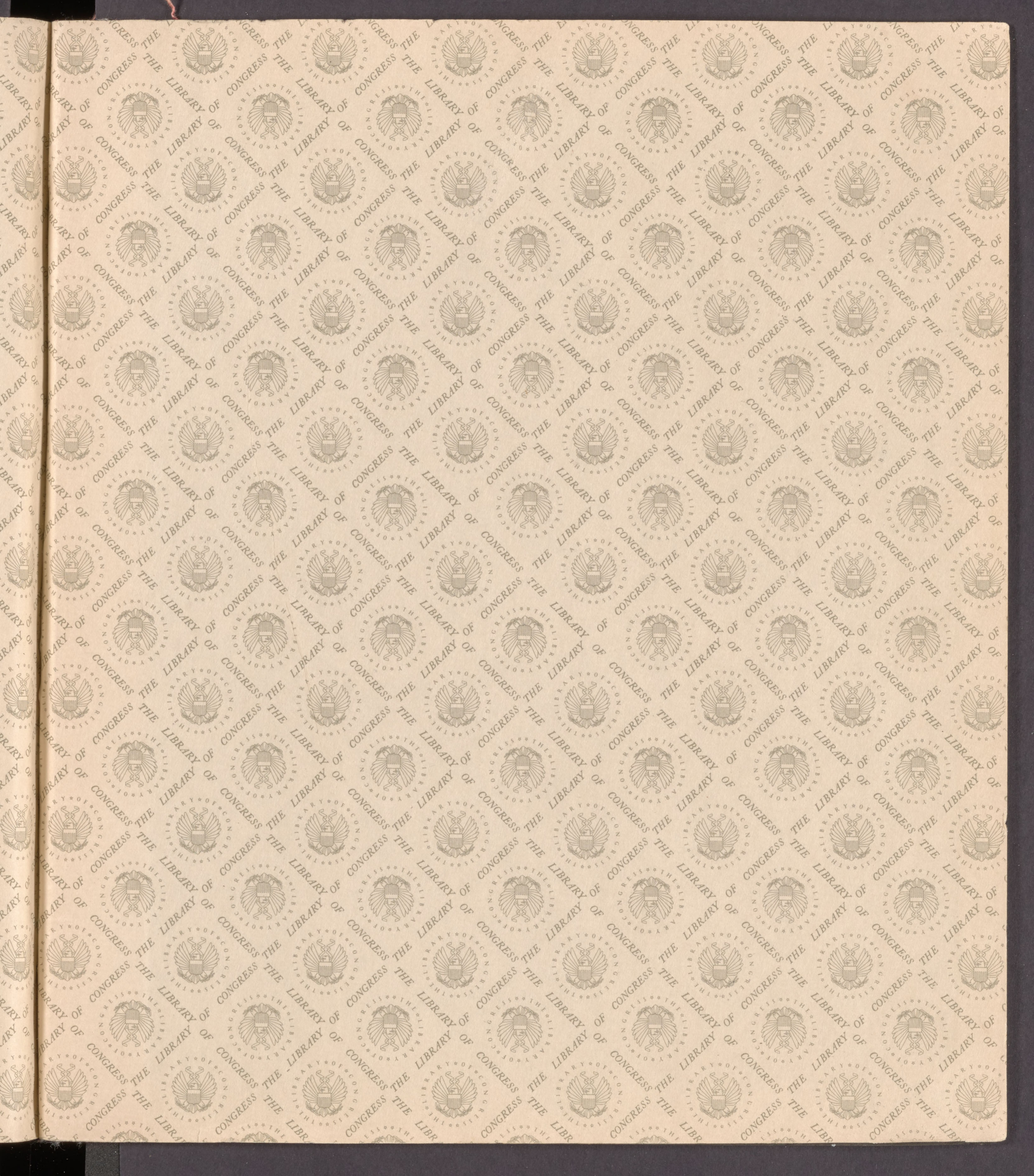

LIBRARY OF CONGRESS
0 020 259 045 7